CITY EDITION.

The Daily Courier.

Sworn Average Daily Circulation Last Week 7,264.

PRICE, ONE CENT.

VOL. 11, NO. 145. CONNELLSVILLE, PA., WEDNESDAY EVE'G, APRIL 30, 1913. EIGHT PAGES.

SUFFRAGETTES HAVE THE TABLES TURNED; BRITONS MILITANT

Home Office Directs Raid on Headquarters of the Women.

BELONGINGS ARE DESTROYED

Scotland Yard Men Destroy Furnishings and Papers of Organization; Officials Determined to Wipe Out Organization by Militant Methods.

United Press Telegram.
LONDON, April 30.

Evidently with the intention of fighting fire with fire, Home Secretary McKenna turned militant today. A raid by Scotland Yard officers was made on the headquarters of the Woman's Social and Political Club in King's way. Superintendent Quinn led the spectacular raid, which was witnessed by hundreds. Books, documents and literature of the organization were confiscated. Suffragettes who objected too strenuously were taken to jail.

At the same time the women's headquarters at Newcastle-on-Tyne were raided and great havoc wrought. When the documents were found missing the women charged the police with the raid.

As soon as the London headquarters had been cleared of suffragettes, the rooms were stripped of furniture. The Home Office is apparently determined to wipe out the organization, if possible.

Arthur Marshall, counsel for Mrs. Emmeline Pankhurst, declared that the police even forbade the women from removing their personal belongings. Seven of them were placed under arrest.

The seven suffragettes under arrest were held in court without bail for hearings. After the trial the prisoners were escorted to Holloway jail, where they are confined.

In addressing the court during the progress of the arraignment, H. H. Bodkin, prosecuting attorney, declared that the officials intend to effect the arrest of anyone participating in suffragette riots, in an effort to overcome violence.

The police this morning seized the proofs of The Suffragette, the women's paper published here. They also announced that they will arrest anyone subscribing or taking any part whatever in or for the suffragette cause.

MAY AVERT WAR

Austria-Hungary Withholds Troops Pending Conference of Powers.

LONDON, April 30.

The Montenegrin situation was clarified to some extent today when Austria-Hungary announced that the dual monarchy would not proceed against Montenegro until after the ambassadors of the Powers meet tomorrow at the Foreign Office.

Austria-Hungary yesterday allowed the semi-official word of a declaration of war if Scutari was not evacuated within 24 hours as a diplomatic move to hasten concerted action of the Powers and an effort to have them coerce Montenegro into yielding.

TO PAROLE CHILD MURDERER.

Ten-Year-Old Slayer of Friend Will be Given Freedom.

UNIONTOWN, April 30.—Although technically declared guilty of murder for the killing of Alex Szamick at Smiley, Georges township last February, John Bovanocich, 10-years old, when arraigned before Judge J. Q. Van Swearingen yesterday was informed that he will be given his freedom as soon as the costs of the case are paid.

The youth will be paroled on Tuesday in the care of his father. It was shown that the youngster was attacked by the dead boy before he struck him with a pick-handle, killing him.

TWO DIVORCES GRANTED.

Connellsville Woman One of Those Freed from Marital Ties.

Mary Wettgen of Connellsville was granted a divorce from Edward Wettgen on the grounds of cruel and barbarous treatment, at Uniontown yesterday. A decree was also granted Michael Gettings from Zilla Gettings. Desertion was the charge.

Mrs. Belle Frey asks for legal separation from her husband, Thomas Frey. They were married in Georges township.

MILL STACK FALLS.

Two Men Hurt, Others Have Narrow Escape.

PITTSBURG, April 30.—Two men were hurt and nearly 100 narrowly escaped when an 80-foot stack at the Upper Union Mill of the Pittsburg Steel Company fell today, carrying in the roof of the plant.

An electric crane struck the guide wires, causing the big stack to tumble over.

Shot in a Fight.

During a fight last night between John Miller, proprietor of a restaurant at Fairchance, and Pierce Kissinger, a ball player, Miller shot and seriously injured Kissinger.

Gets Divorce From Wife.

Charles R. Jacobs of Connellsville was granted a divorce yesterday from his wife, Rosa B. Jacobs. The pair were married at Lancaster, April 13, 1901.

BENSON TAX BILL PASSES HOUSE AFTER HOT DEBATE

Kitts Divorce Bill Goes to the Governor; Fight for Election Bills.

United Press Telegram.
HARRISBURG, April 30.

The Benson Tax Bill passed the House today by a vote of 113 to 63. It places all assessments of taxes in Pennsylvania under the supervision of a state tax commission. The bill now goes to the Senate.

Benson, the sponsor for the bill, directed the fight for its passage. He declared that the bill will make a more equal division in the payment of taxes. Baldwin of Delaware, was against it. He asserted that the tax system of Pennsylvania is acknowledged to be the best in the United States, and he saw no reason for a change of the system.

In an effort to secure action on the seven election bills which were presented by the Progressives, 16 senators today signed a petition to the elections committee, asking that the bills, which have already been passed by the House, be reported out of committee Wednesday. The petition was signed by Senenich, Jarrett, Moore, Gyger, Judson, Nulty, Powell, Mills, Hilton, Farley, Miller, Washers, Fisher, Hoke, Graff and Martin.

The Senate passed finally the Kipps' Divorce Bill, passed by the House, giving Pennsylvania courts jurisdiction in cases where the parties implicated were married outside of the state. The bill puts Pennsylvania in the Reno, Nev., class as "divorce state." The Senate also passed the McNichols Bill requiring owners of automobiles to attach lights to their machines after nightfall.

A bill introduced in the Senate by McNichols of Lackawanna, requires the State Water Supply Commission to hold public meetings, and also provides that the commission is to make inventory of sources of water supply in the state. It also prohibits persons erecting dams or obstructing streams without permission of the commission.

The Senate judiciary special committee today fixed May 14 for the hearing of friends and opponents of the minimum wage and child and women labor bills.

The House this afternoon took recess to attend the opening game of the Tri-State League's season.

ATTACK STEEL SCHEDULE

Republicans Begin Bitter Fight Against Tariff Reductions.

WASHINGTON, April 30.

Partisan division of the House in battle array occurred this morning when the lines of the opposing forces were drawn up preparatory for the first skirmish over tariff legislation. Schedule C, the iron and steel rate, was fiercely attacked by the Republican members of the House, who asserted that it was trust section.

Representative Mann led the attack against the measure. He secured a copy of the provision of the schedule of the last tariff bill and showed that the stand of many of the present sponsors for the measure is directly opposite to the stand taken by them when the last tariff bill was enacted.

Representative Palmer of Pennsylvania, was Floor Leader Underwood's chief lieutenant in the skirmish. Palmer is accredited with having drawn up the iron and steel section of the tariff bill.

Republican leaders assailed the proposed increase in duty on ferro-manganese a product used in steel manufacture, from $2 to $8.50 a ton. Representative Moore asserted that the increase was made for the benefit of the steel trust. He declared that the trust imports its ferro-manganese from Cuba, while independent manufacturers are compelled to import what they use from foreign countries.

Representative Mann charged that the section was placed in the tariff for the benefit of the trust. Representative Miller asserted that it should be placed on the free list. He claimed that it would benefit the Pennsylvania Railroad Company to a great extent.

That the schedule discriminates in favor of the steel trust and against the independent manufacturers was the allegation made by Representative Fordney. He was backed up in his arguments by Representative Farr of Pennsylvania.

PITTSBURG MAN NAMED

"Little Giant" Engineer Placed on the Valuation Board.

WASHINGTON, April 30.

Among the engineers approved by the Interstate Commerce Commission to take direct charge of the work of valuing railroads, as provided in a bill signed by President Taft, is E. F. Wendt of Pittsburg, president of the American Society of Civil Engineers, who is now in charge of the engineering work of the Pittsburg & Lake Erie Railroad Company.

The commission is seeking to make arrangements to increase the staff of engineers from five to six by the addition of an army engineer.

COMRADE JIM ILL.

J. J. Barnhart's Condition is Said to be Serious.

James J. Barnhart of Sunny Side, a poor house director, was brought to Connellsville this morning on a special street car and was removed to the South Side Private Hospital for an operation for appendicitis. He was taken suddenly ill on last Friday. A specialist from Pittsburg will assist in the operation.

Colonel Barnhart is a Civil War veteran and is one of the most widely known residents of Fayette County.

Is Township Auditor Now.

E. T. Norton of Connellsville township, has been named an auditor of the township to fill the vacancy caused by the resignation of Edward J. Crossland.

Austrian Troops Off for War on Montenegro; Excitement at Cettinje

With the sailing of the Austrian fleet with 10,000 troops for Montenegrin ports following the capture of Scutari and the succeeding attitude of defiance on the part of King Nicholas of Montenegro all Europe looked with apprehension at this new war scare. The upper illustration shows how the Austrian troops were mobilized at various barracks preparatory for possible war upon the Montenegrins. The lower view shows a crowd of Montenegrins at the capital, Cettinje, waiting for the latest war news.

BALSLEY RESENTS YARN THAT HE DID NOT DEFEND SUIT

Was Party to Action Brought Against Former School Directors.

HAD OTHER COUNSEL, HOWEVER

West Side Man Declares That The News Again Misstates Facts in Brady Lawsuit; Bert Thomas Mails None of the Bills for Legal Services.

School Director Charles H. Balsley is becoming angry over what he declares are repeated efforts on the part of The News to create the impression that he was not a defendant, along with the other former school directors in the suit brought against them by Miss Emma Noyes Brady, a former teacher, now Mrs. A. R. Miller.

In an article yesterday The News stated that bills had been sent to 20 of the former school directors requiring them to pay their pro rata share of the counsel fees for defending the suit. That such bills have been mailed was one of the few accurate statements in the story.

It is true that the bills have been sent 19 (not 20) of the former school directors. Although the matter is largely private, concerning only the 19 former directors, publicity has been given the matter and inaccuracies are herewith pointed out. The 19 men retained Attorneys Storling, Higbee & Matthews to defend them. Directors Darr and Balsley, also defendants in the suit, had other counsel. Because these two members had opposed the building of an addition to the high school, and were not satisfied with the contract when completed, efforts were made in some quarters to create the impression that they gave encouragement to the suit against the other memobrs.

Such, as a matter of fact, was not the case. This was explained to The News, Directors Balsley said, after it had made such a statecmnt on December 8, 1911. It was shown that Balsley and Darr were co-defendants in the suit, but that other counsel had been retained. Mr. Balsley further produced documentary evidence that he had made no agreement to testify for the plaintiff, and that although called by counsel for Miss Brady, no arrangement of this nature had been made between Balsley and counsel for the plaintiff, nor had any conference been held by them during the suit.

Each of the 19 former directors has been charged $28.42 for legal service. The bill was not sent to the former secretary, Bert J. Thomas, as stated by The News, and Mr. Thomas did not mail the individual bills. The bills were made out separately, for $28.42 each, in the office of Attorney R. S. Matthews, and were signed by him. The bill for counsel fees and expenses amounted to $539.98.

Included among those who received statements was J. M. Herpick, elected by the board to succeed W. R. Scott, who removed from the Third ward a short time before the suit was filed. Mr. Herpick was eliminated as a defendant, but had previously retained the law firm to represent his interests.

What interest the public has in a private matter between several parties to a lawsuit and their counsel, regarding attorneys' fees, is not quite clear, but since publicity has been given the matter, an accurate statement of the situation is advisable in order to make certain points clear, among which are that Balsley and Darr were defendants in the lawsuit, that Balsley did not connive as has been insinuated, to aid the plaintiff in her suit against the former directors, and that the attorneys were retained by the 19 individuals defending the suit, it having been brought against them and not the school district.

ARRESTED FOR THEFT

Man is Accused of Taking Tools From the B. & O. Shops.

Charged with stealing tools and miscellaneous articles from the Baltimore & Ohio roundhouse, R. J. Leighliter, a former employe of the company, was arrested last night at his boarding house, the home of Joshua Oaks on Murphy avenue.

The stolen articles were found by Constable Barthold Rottler in a toolbox owned by Leighliter at the Oaks home. They consisted of iron locks, steel wrenches, a red lantern globe, and other articles valued at about $15.

Leighliter claims that he is the victim of a conspiracy. He asserts that the stolen goods were placed in his box to divert suspicion from someone else. Before Squire Lawrence Donegan he furnished bail for a hearing on May 1.

THE WEATHER.

Fair tonight and Thursday; warmer Thursday is the noon weather forecast.

Temperature Record.

	1913	1912
Maximum	76	70
Minimum	38	49
Mean	57	58

The Yough river fell during the night from 3.15 to 3.05.

SEEK ENTRY FOR 55 HELD BY U. S. AT ELLIS ISLAND

Will Show Immigration Men They are Not Contract Laborers.

APPEAL TO BANKER BUFANO

More Than a Hundred Give Evidence in the Case and Bufano Will Take the Affidavits to New York Tonight; Declares They Have Right to Enter.

Nearly 100 Italians crowded the foreign department of the Yough Trust Company yesterday afternoon and this morning, making affidavits which they hope will obtain the release of 55 relatives and friends detained at Ellis Island by the immigration commissioners who suspect them of having been sent here as contract labor.

That the immigrants did not come here as contract labor is what their friends are trying to prove. E. Bufano, manager of the foreign department of the trust company, and his force of clerks were busy writing the affidavits, which he will take to New York this afternoon, and personally present to the immigration officials.

The party of immigrants intend to come to Connellsville. They left their homes in Scandriglia, near Rome, on April 12, and sailed for America in the San Guglielmo steamship of the Sicula-American line.

Immediately upon their arrival at Ellis Island they were detained by the immigration authorities, on charges of being sent to this country by a contract labor firm.

Mr. Bufano was communicated with, a list of the names of the immigrants being sent to the banker. He sent word to the friends and relatives of the party living here, and steps were taken immediately to gain entry to the country for the party.

The telegraph wires between Connellsville and New York were kept hot yesterday afternoon, when more than 40 messages were dispatched to the commissioners asking for a stay in the hearings. The friends of the party residing here desire to have their affidavits and representatives at Ellis Island before the hearings take place. In an ordinary case when the immigration officials suspect a party of being brought to the country under contract, they are usually hurriedly deported.

Mr. Bufano will depart for New York tonight and will remain at Ellis Island fighting for the entry of the Italians until the case is finally disposed of. He is acquainted with the circumstances attending the immigration of the Italians to America, and asserts that they are coming here of their free will and that no contract labor firm has anything to do with their entry to the country.

Appointments Made.

Lloyd Stillwagon has been appointed auditor for Connellsville township, and Harry Regar was appointed register assessor for Connellsville township No. 2.

STEEL JUMPS $13,500,000 IN YEAR; SURPLUS GROWS

Total $7,369,600 in Latest Report Against $6,292,134 Deficit of a Year Ago.

Special to The Courier.
NEW YORK, April 30.

The United States Steel Corporation has declared its regular quarterly dividend of 1¼ per cent. on common stock and 1¾ per cent. on preferred stock.

The earnings of the corporation for the quarter ending March 31 were $34,426,801; the net income for the quarter $25,696,509, and the surplus $7,369,600.

These returns compare with earnings at the end of the previous quarter of $35,185,577; net income of $25,764,926, and a surplus of $7,410,979.

The statement of the corporation for the first quarter of 1913 shows decreases of $758,756 and $68,417, respectively, compared with the quarter immediately preceding, but are much in excess of the corresponding quarter of 1912, when total earnings aggregated only $17,826,973 and net $12,108,415.

Surplus for the quarter amounts to $7,369,600, as against a deficit of $6,292,134 in the same quarter last year.

Chairman Gary, contrary to custom, did not issue any statement dealing with the outlook in the industry, but it was said that orders now on the corporation's books are sufficient to keep its plants busy for the rest of the year. The board reorganized by reelecting its retiring officers.

WANTS STREETS TAKEN OVER

Councilmanic Committees Will Report Favorably on East Park.

Recommendation will be made to Council tomorrow night to accept the offer of the heirs of the Hogg estate to take possession of the streets and alleys of the East Park addition. The recommendation will be made by members of the street, light and sewer committees, who met last evening in the office of Borough Engineer Charles F. Hirst to consider the matter. The decision was reached only after the objections of President Frank Friel and Councilman Thomas Brennan were overcome. Both were opposed to the plan, contending that the borough will be put to considerable expense to repair the bridge that crosses a creek on Baldwin avenue, and which is part of the estate.

Those present were W. P. Clark, F. H. Harmening, S. B. Decker, Frank Friel, T. J. Brennan, S. B. Decker, A. C. Gilmore and S. E. Brant.

IS GIVEN A WATCH

Mount Braddock Employes Remember Michael McPartland.

Michael McPartland, former superintendent of the Mount Braddock plant of W. J. Rainey and now employed in a similar capacity at Elm Grove, was last night presented with a gold watch and chain, purchased by the Mount Braddock employes. The watch was inscribed: "Presented to M. McPartland by the Employes of Mt. Braddock Works, March, 1913."

A delegation of five visited the McPartland home on Murphy avenue last evening and made the presentation. They were E. W. Matthews, superintendent; D. K. Dilworth, chief clerk; James Welling, mine foreman; Calvin Coughenour, master mechanic, and George Downs, yard foreman.

Mr. McPartland was at Mount Braddock for several years, but assumed charge at Elm Grove, where he had been formerly located, at his own request.

FRANCHISE UP AGAIN

South Connellsville Council May Dispose of West Penn Matter.

Final disposition of the proposed ordinance granting a franchise to the West Penn Electric Company will probably be made at the regular meeting of South Connellsville Town Council tomorrow night. The document has been before that body for several months.

At the last meeting on which it was discussed, a committee of citizens was appointed to interview officials of the company in an effort to secure additional concessions for the borough in return for the franchise. Chairman P. J. Flynn of this committee, corresponded with Operating Manager Moore of the West Penn and made arrangements to confer with him on his next visit to Connellsville. Mr. Moore was here a few days ago.

HORSE TAKES BOLT.

Dashes Across Bridge and Smashes Main Street Sign.

A horse owned by B. Albert of Leisenring No. 3 and driven by Gus Sairsky, became unmanageable on the Yough bridge this morning when a trolley car ran up behind it; backed on the street car track, was bumped by the car, and ran away.

The animal raced across the bridge, and stopped when it collided with Doyle's cigar store, on the corner of Main and Arch streets. A glass sign in front of the store and the horse's harness were broken; otherwise the damage was slight.

TWO HURT IN MINE.

Trotter Boys Leg Fractured When Run Over by Motor.

John Ferrari, 16 years old, brakeman on a motor in the mines of the H. C. Frick Coke Company at Trotter, was admitted to the Cottage State Hospital this morning for treatment of a fracture of the left leg suffered this morning when a car ran over him.

A foreigner employed in the Frick mines at Davidson, was admitted this morning for treatment of an injured ankle. Edward C. Daley of West Newton was operated on for throat trouble this morning.

WEST PENN TO CUT LIGHT RATES; NEW SCHEDULE IS OUT

Consumers Will be Encouraged to Use Electric Devices.

HALF-RATE FOR EXCESS CURRENT

Minimum Consumption is Established to be Paid for at Current Charge but Juice Over that Amount Will Only Cost Five Cents a Kilowatt Hour.

A new schedule of rates for residential lighting, which will result in a material reduction in charges, has been announced by the West Penn to become effective on June 1. The company has arranged a new schedule in order that its consumers may use electrical cooking devices without the greatly increased expense which now prevents many from taking advantage of them.

The company is fixing a standard for the light consumption of residences and offers current in excess of that amount at half price. The net charge for residential lighting is 10 cents a kilowatt hour. For current consumed above the required minimum, only 5 cents will be charged. It is stated that this new schedule will result in a material saving for current consumers, especially if they use electric vaccuum cleaners, irons, toasters or other domestic devices.

The primary portion of the monthly rate of consumption to which the usual charge shall apply will be determined in accordance with the number of rooms in the residence. In a five-room house, the new rate will apply after 10 kilowatt hours have been consumed; in a six-room house, after 12 kilowatt hours, and for larger dwellings as follows: Seven rooms, 15 kilowatt hours; eight rooms, 17; nine rooms, 20; 10 rooms, 25; 11 rooms, 30; 12 rooms, 35; 13 rooms, 40; 14 rooms, 45, and 15 rooms, 55 kilowatt hours. Ten kilowatt hours, the amount of electricity used in a five-room house, costs $1 a month.

The forgoing system of apportioning the rate of consumption was reached by a tabulation of many light bills, and taking the average monthly rate of consumption.

The room rating of different houses shall comply with the usual real estate classifications with the exceptions that hallways or reception halls, where it is customary to burn lights constantly, shall be added as active rooms. Bathrooms, attics or garrets, basements, pantries, closets and porches are not to be included. Rooms which are designated as active rooms shall be counted whether wired or not.

Where service for a barn, garage or stable is supplied through the same meter as that through which the residence is supplied, all active rooms in the garage, barn or stable are to be added to those of the house and the corresponding primary consumption employed.

In apartments each shall be classed as a separate residence. The public portion of the building such as hallways and elevators are to be treated as separate residences. The janitor's living quarters in the basement are likewise to be rated as a residence if a meter separate from that measuring the public portion of the building is used.

Rooms occupied by servants in any building adjacent to a residence shall be included in accordance with the new classification.

The form of this schedule will be easily understood and is the simplest two-rate charge that can be adopted. It is designed to allow the use of electric irons, cooking devices and various other electrical appliances at low cost. The primary portion, as determined, merely covers the normal consumption of electricity for lighting purposes as required by the average house. With the convenience and comfort attending the use of electric utensils, the application of this agency will naturally effect economical management of the household generally.

The minimum monthly payment under this schedule shall not be less than $1.20 gross, with 16 2/3 per cent. deducted for prompt payment, netting $1.00 monthly minimum.

This new schedule shall apply only to those who sign contracts for a year; and it is not to be available for consumers who cancel the agreement at the beginning of the summer months.

MANY LICENSES ISSUED.

State Will Get Nearly $1,000 from Autoists of Town.

According to present indications the state will receive nearly $1,000 this year from Connellsville automobile owners for license fees. Squire Clark, through whose office many of the applications for tags have been made, reports that he has sent $694 to the department at Harrisburg.

This money was collected from 61 auto owners and eight chauffeurs, who paid amounts ranging from $2 for the chauffeur's license to $15 for the most valuable and costly car in town. Other notaries have made applications for licenses, and it is expected that the total amount will approximate $1,000.

Telephone Rate Hearing May 7.

HARRISBURG, April 30.—The independent telephone companies will be given a hearing before the State Railroad Commission on May 7 on the suggested schedule of telephone rates recently sent out by the commission to various companies throughout the state.

SOCIETY.

Well Attended Meeting.

Well attended was a meeting for women and girls over 14 years, held last evening in the Carnegie Free Library under the auspices of the W. C. T. U. The meeting was in charge of the President Mrs. Nellie H. Showman and opened with a white ribbon song. Prayer by Mrs. Showman followed after which Miss Hazel Weber rendered a vocal solo. The next number was a piano duet by Misses Phoebe Dunn and Maude Jennings. Dr. Catherine Wakefield then gave an interesting address on "Social and Moral Hygiene."

Missionary Society to Meet.

The regular meeting of the Ladies' Aid and Missionary Society of the United Presbyterian Church will be held tomorrow afternoon at 2 o'clock at the home of Mrs. James Dick on South Pittsburg street. An interesting program on China will be rendered.

Entertained for Sister.

In honor of her sister, Mrs. C. F. Hague of Lockport, N. Y., Mrs. W. O. Schoonover entertained about 30 guests yesterday afternoon at her home on Crawford avenue. The prevailing color scheme carried out in decorating was pink and white. Clusters of spring flowers were used effectively in all the rooms. Mrs. Charles J. Sippl, a dramatic reader of Pittsburg, gave two excellent readings. The first number was from Shakespeare's "Midsummer Night's Dream," with music by Miss Pearl Keck. Her second selection was George Elliott's "Spanish Gypsy." Miss Keck rendered two piano solos in a very delightful manner. A well appointed luncheon was served. The ladies were Mrs. Philip Petri, Dr. Catherine Wakefield, Mrs. W. N. Leche, Mrs. J. M. Young, Miss Harriet Clark, Miss Elsie Humbert, Miss Elizabeth Mae Brown, Miss Jennie Weaver and Miss Mary Piersol.

C. W. B. M. Meeting.

The regular meeting of the C. W. B. M. of the Christian Church will be held tomorow afternoon at 2.30 o'clock in the church. The subject for study is "Lessons From Our Missionaries Who Died in the Service." Mrs. Emma Foley is leader. Refreshments will be served by Mrs. Harry Hopkins and her aides.

J. C. Girls Meet.

The J. C. Girls were entertained last evening by Misses Ella and Elizabeth Grey at their home on Gallatin avenue. Fancy work was indulged in and a dainty luncheon was served.

S. S. Association to Meet.

A meeting of the Sunday School Association of the Trinity Lutheran Church will be held this evening in the church.

Thursday Musicale to Meet.

The Thursday Musicale will meet this evening at the home of Miss Florence Goldsmith on West Main street.

Ascension Day.

Ascension Day will be observed tomorrow morning at 10.30 o'clock at the German Lutheran St. John's Church on Carnegie avenue and East South Street. Rev. George Dietz, pastor. The subject of the sermon is "In My Father's House Are Many Mansions. I Go There to Prepare a Place For You." Taken from St. John's XIV 1-4. Confirmation class on Saturday morning at 9 o'clock.

Entertains at Fancy Work.

Mrs. W. C. Cooper delightfully entertained at fancy work last evening at her home on Huston avenue. The hours were from 7 to 9 o'clock. Dainty refreshments were served by the hostess.

KIDNEYS CLOGGED?

Ames Kidney Pills Will Drive Out All Impurities or Money Back.

Perhaps you don't know it but the chances are ten to one that your Kidneys need cleaning.

Then why take any chances? Get a box of Ames Kidney Pills today. If your kidneys need renovating these pils will surely do the work; if they do not need renovating Ames Kidney Pills can do you no harm, but on the other hand will act on the blood and build you up.

Backache, sideache, sharp shooting pains, all kidney, bladder and stomach trouble quickly pass away when Ames Kidney Pills are used.

They are guaranteed by A. A. Clark and the priceis only 50 cents a box. Ames Chemical Co., Corry, Pa.—Advertisement.

What a Woman Discovered.

One woman in this city recently discovered that she was paying four profits on almost every article she bought at the store. That before it came to her there was the Manufacturer's Profit, the Jobbers' Profit, the Wholesaler's Profit and the Storekeeper's Profit all to be paid. She thought this excessive cost had to be endured, and was gratified to learn that she could buy her household supplies at manufacturer's prices direct from the Larkin Co., thus avoiding these unnecessary profits and getting $1.00 worth of household supplies for every 50c she spent. Today she is ordering her soaps, teas, spices, and hundreds of other household supplies direct from the Larkin Co., and saving money on every purchase she makes. She is, moreover, telling her friends about this "Factory-to-Family" method of dealing, and the big savings it means for everybody. Write to the Larkin Co., Buffalo, N. Y., yourself, and ask them for their large Catalog E 168. This describes each of the Products (there are over 500) and gives full information about the Larkin "Factory-to-Family" method of dealing.—Adv.

Victim is Identified.

J. W. Lawrence, who was killed by a Baltimore & Ohio train at Holsopple on last Saturday afternoon has been identified as a track walker for the Baltimore & Ohio railroad. His home was at Casselman. The funeral will be held from Funeral Director J. E. Sims' establishment with interment in Hill Grove cemetery.

Frederick Cossell is Buried.

Rev. Wilbur Nelson, pastor of the First Baptist Church, officiated at the funeral of Frederick Cossell, held this afternoon at 2 o'clock from his home on Tenth street. The services were impressive and were largely attended. The floral tributes were many and beautiful.

VETERANS DEATH CAUSED BY WOUND RECEIVED IN THE WAR

Francis Morrison, Postmaster at Ohiopyle, Victim of Complication of Diseases.

Squire Francis Morrison, aged 68 years, postmaster at Ohiopyle, died this morning at the family residence from a Bullet wound in his right lung, suffered in a battle at Deep Bottom, Virginia, during the Civil War. Following the accident he was in the Riverside Hospital in New Jersey for 13 months. The wound never healed and of late he had suffered great pain. A few weeks ago rheumatism developed. Funeral Friday afternoon at 2 o'clock from the Baptist Church at Ohiopyle. Interment in Sugar Loaf Cemetery.

Mr. Morrison was born January 15, 1845, and spent practically all his life in Henry Clay and Stewart townships. He was a son of the late Mr. and Mrs. Francis Morrison. At the age of 14 years he left for Illinois and returned when he was 16 years old. He enlisted in the 55th Pennsylvania Regiment in 1861 and was discharged June 17, 1865, returning to Stewart township. Later he attended Edenboro State Normal and for ten years was a teacher in Fayette County schools. He was justice of the peace for about 15 years and was school director in Ohiopyle before and after it became a borough. He was a member of the Independent Order of Odd Fellows No. 499 of Ohiopyle for many years and was widely and favorably known in and around Ohiopyle. In addition to his widow, who before her marriage was Miss Jane Daniels, he is survived by the following children: Morrison, of Ohiopyle; Tabitha, wife of Robert Cunningham, of Ohiopyle; Whitelaw Reid Morrison, a medical student at the Columbia University; Ethel and George, at home. A daughter, Laura, is dead.

MRS. STILLWAGON DIES

Illness Fatal to Aged Francis Avenue Resident.

Mrs. Margaret Stillwagon, 78 years old, widow of William Stillwagon, died last night at the home of her son, J. E. Stillwagon on Francis avenue following an illness of complication of diseases. Funeral tomorrow afternoon at 2 o'clock. Rev. R. E. Cairns, pastor of the Methodist Protestant Church will officiate.

Mrs. Stillwagon was born in Fayette County, January 4, 1835, and was a daughter of Michael and Sallie White Eicher. Virtually all her life was spent in Connellsville. Her husband died about six years ago. The following children survive: J. E. Stillwagon, John, James, George, Charles and Lewis all of Connellsville; Mrs. Sarah Buttermore, South Connellsville; Mrs. Elizabeth Dawson, Edinburg, Mich.; and Joseph, of Masontown. Forty-six grandchildren and 20 great grandchildren survive.

ELECTRIC FIRMS COMBINE.

Fayette and Chorpenning Concerns Now Under One Management.

By a deal just concluded, the Fayette Electrical Engineering Company and the Chorpenning Electric Company will be merged, effective tomorrow, under the name of the Fayette company. Walter E. Chorpenning has been elected secretary and treasurer of the combined firm.

The Fayette Electrical Engineering Company was already one of the largest in the county and the combination is expected to prove advantageous to all parties concerned.

Offers Armory Sites.

Although the bill providing for the construction of armories in about 40 cities of the state has not been acted upon by the committee in charge, Greene and Westmoreland Counties have offered sites for the buildings. The counties have appropriated $16,000 each for the armories.

"Movies" More Economical.

BRIDGEPORT, O., April 30.—To keep his wife from going to the motion picture shows, Frank Coss took her shoes off and held her in their home. He paid a fine of $25 and costs in a justice's court. The admission to all the movies in town would have been only 30 cents.

Arrested for Non-Support.

After being traced to Connellsville, Dunbar and Brownsville, Jesse Titus of Uniontown was arrested yesterday and committed to jail on a charge of non-support and desertion. His son, four years old, was taken from him at the jail and given to his wife.

Abe Martin.

With rhubarb thet's no such word as fail.

It begins t' look like President Wilson intends t' reward th' party workers, as Mrs. Tilford Moots' nephew, who has allus been a prominent Jackson day banquet fisher, is slater fer th' pustoffice at Red Eye, Oklahoma.

CASTORIA

For Infants and Children.

The Kind You Have Always Bought

Bears the Signature of Chas. H. Fletcher

CAUSE OF THE GRIPPE

How To Escape Its Dangerous After Effects.

With so much grippe prevalent this winter a few words of advice regarding the cause and treatment will not be out of place.

Grippe is an infectious disease easily taken when the system is in a tired and run-down condition.

The best means of prevention are to keep the blood in good healthy condition and if the system gets into a weak, run-down condition, take Vinol, our delicious cod liver and iron tonic.

A lady from Long Branch, N. J., says: "Grippe left me in a nervous, weakened, run-down condition. After taking three bottles of Vinol I am better and stronger than I have been for years, and I cheerfully recommend Vinol to all who have suffered from the grippe and need strength." (Name furnished on request.)

We have never sold in our store such a valuable strength creator and health restorer for the convalescent, the weak and run-down as Vinol and your money will be returned if it does not do all we claim for it. Graham & Co., Connellsville. Vinol is sold in West Side by Fred H. Harmening.

P. S. If you have any skin trouble try Saxo Salve. We guarantee it.—Advertisement.

BOOST CHAUTAUQUA

Permanent Organization is Affected and Plans Made for Ticket Sale.

At a meeting of the Chautauqua guarantors at the Y. M. C. A. last night a permanent organization was effected by the election of B. W. Horner chairman and J. F. Kurtz secretary. E. T. Baer was requested to take charge of the ticket sale, and authorized to invite the ladies' aid societies, missionary societies and other religious organizations to sell tickets on the basis of ten per cent commission on all tickets sold, with a bonus of $25 to the society selling the largest number of tickets.

The exact date for the Chautauqua has not yet been determined, but it will in all probability be early in August.

More than 500 season tickets have already been sold by solicitors sent to Connellsville and it is the hope of the guarantors to increase this number to 1,500. The territory covered by this Chautauqua district will include Scottdale, Uniontown and Dawson, and it is probable that some of the women's oganization of those places will be found entered in the ticket-selling contest.

SIX HURT IN SMASH.

Hand Car Strikes a Buggy Near Butler, Causing Injuries.

BUTLER, April 30.—Six men were injured at a crossing on the Bessemer & Lake Erie railroad near Branchtown, this county, when a hand car, carrying 10 Italian laborers, collided with a buggy in which were three prominent Slippery Rock men.

Thomas Wahl of Slippery Rock suffered a fractured skull. Others less seriously injured were James Boss and Joseph Kerr, both of Slippery Rock; Vincent Pedro, Tony Maria and Tony Rossero of the section gang.

This Will Come True.

One of the objects most desired by any city or vicinity is the prosperity of its residents. If the people of a community will save a little money every week or every month, we can be assured that the future will be prosperous for all. If deposited in the bank money can be kept constantly at work. The manufacturer and the merchant can use it in promoting business and to pay for labor. The bank pays interest to its depositors, so that their money earns money. The Citizens National Bank, of Connellsville, 138 Pittsburg street.—Adv.

Estimates Grading Cost.

Borough Engineer Charles F. Hirst has made an estimate of the cost of grading Gibson avenue, and will present his report to Council at tomorow night's meeting. Residents of the street want it graded.

Card of Thanks.

Mrs. Peter Beucher and family wishes to thank all neighbors and friends who assisted them in their sad bereavement, also those who sent floral tributes. Mrs. Peter Beucher and family.—Adv.

Enlarging a Culvert.

Street Commissioner James Stouffer began this morning enlarging the culvert on Snydertown road to accommodate surplus water that usually washes out the street following a heavy rainstorm.

MATCHMAKERS BUSY WITH THE FUTURE OF PRINCESS OLGA.

ST. PETERSBURG, April 30.—It is whispered in court circles that Princess Olga, daughter of the Czar, may be engaged soon. The latest rumor presents the possibility that she may become the fiancee of the Prince of Wales of England. This, however, is only court gossip, with apparently nothing definite to base the story upon. Matchmakers have long been busy trying to marry off the princess. In the present report the princess and prince have never seen each other, but the gossip is based on the meeting between King George and the Czar in the fall.

NEVER SUCH A REMEDY FOR PILES

It will only cost the sufferer 25 cents to prove that blooding, itching or protruding piles no matter how chronic or how painful can quickly be ended forever.

Go to Graham & Co., Connellsville; S. A. Lowe & Co., Scottdale, today, hand them a quarter, say "I want a jar of San Cura Ointment" and if you aren't satisfied—your money back.

Yes, and more, use San Cura Ointment for old sores that people say will never heal, for fever sores, for itching skin, eczema, tetter, salt rheum, chapped hands, face or lips, for ulcers carbuncles, boils, sore nipples and broken breasts.

It draws out all poison; that's the secret of the wonderful success of San Cura Ointment, that's why it so quickly heals scalds, burns, cuts and bruises without scarring. It's best to use San Cura Soap at all times, it banishes pimples, blackheads and kills the germs of disease. 25 cents. Thompson Medical Co., Titusville, Pa.—Advertisement.

A Baby Boy.

Mr. and Mrs. Ervin Albright of the West Side are the proud parents of a baby boy. Mrs. Albright was formerly Miss Nellie Cox.

Leaves the Hospital.

J. C. Bishop has been discharged from the Cottage State Hospital, after undergoing a slight operation.

5 cent package

HOUSEHOLD WAX

For Preserving, Laundry, Etc.

Ask Your Grocer

WAVERLY OIL WORKS CO.

Independent Refiners

Pittsburgh, Pennsylvania.

Announcement

Beginning with May 2nd, our Friday Bargain Day will be continued all day, starting at 9 A. M.

This is brought about by the request of hundreds of women, and is to benefit those who could not possibly get here in the morning hours, to have the opportunity of the under prices offered during these sales.

Make note of it that Friday, May 2, will be the first "All-day Bargain Sale at Kobacker's.

It will be an event worth while.

KOBACKER'S

THE BIG STORE ON PITTSBURG STREET

MAY FIRST, 8:15 P. M.

Tickets on Sale at First National Bank.

MAY FIRST, 8:15 P. M.

Tickets on Sale at Yough Trust Co.

CONCERT

ZITA KATHERINE WALLACE, Contralto, CONNELLSVILLE, PA.

CASPER P. KOCH, City Organist, PITTSBURG, PA.

SELMAR JANSON, Pianist, FIRST CONCERT TOUR OF AMERICA.

Trinity Lutheran Church, Connellsville, Pa., THURSDAY, MAY 1, at 8.15 P. M. ADMISSION 75c.

MAY FIRST, 8:15 P. M.

Tickets on Sale at Collins' Drug Store.

MAY FIRST, 8:15 P. M.

Tickets on Sale at West Penn Pharmacy

CHAS. C. MITCHELL

FUNERAL DIRECTOR

119 South Pittsburg Street.

Both Phones.

Opposite Wyman Hotel.

17 Years of Practical Experience

I have no solicitors or agents, am doing business strictly on my own merits.

PERSONAL.

Mrs. Martha Woodward, a former Connellsville resident, has been discharged from the McKeesport hospital, and has gone to the home of Mrs. Charles Connelly at Monessen.

Henrietta Cresman, in "The Real Thing," at Soisson Theatre, Friday, May 2. Seats now on sale at theatre.—Adv.

The condition of Mrs. Patrick O'Toole who is in the Mercy hospital Pittsburg, is about the same. She is too weak to undergo an operation at the present.

Screen doors, $1.00; windows, 20c. Artman's.—Adv.

Mrs. Nellie H. Showman went to Mill Run this morning to visit her mother, Mrs. Mary Hutchinson.

Lace curtains, 3 yds. long, 1½ yds. wide, 99c pair. Artman's.—Adv.

Mrs. George Dull and litle daughter are in Pittsburg today.

Best Japanese figured matting, 25c yd. Artman's.—Adv.

Mrs. Samuel Sifton of Gates, is the guest of Mrs. Alex Spence of South Pittsburg street.

Ask the man who is trying to sell you a hand-me-down, why he always wears tailor-made clothes. Dave Cohen, Tailor.—Adv.

Mrs. C. W. Kenney and baby went to Meyersdale this morning to visit relatives.

50,000 rolls wall paper, 3 to 10c belt. Artman's.—Adv.

Mrs. H. C. Jones and daughter Miss Helen of Ohiopyle, were in town today.

Good brooms, 25c. Artman's.—Adv.

M. C. O'Conner has gone to Gary, W. Va., for a visit.

Best paint and varnish stain, 10c can. Artman's.—Adv.

Miss M. E. Young went to Pittsburg this afternoon to visit friends until tomorrow night.

Lenox soap, 7 for 25c. Artman's.—Adv.

S. S. Bishop left this morning for Winchester, Va., for an extended fishing trip. He expects to remain until December. Later he will be joined by Clark Bishop of Cleveland, O.

Harry Mariotta of Ohiopyle, was in town today.

The condition of James Richey, who has been seriously ill at his home at Pennsville, is slowly improving.

Thoughtful Housewives.

Those desiring to please are always on the lookout for anything that will add to the enjoyment of the meals they prepare. "Mister" and yourself will be charmed with the delicious drink that you can so easily make with "BREAKFAST CHEER" coffee. Prepared from ripe selected berries, and free from all impurities, you can be sure your coffee will always please. Refreshing invigorating "BREAKFAST CHEER" coffee will be welcomed by all. Why not get "BREAKFAST CHEER" coffee today and delight everyone at the table.—Adv.

Granted Marriage Licenses.

Josph Rush and Verona Koval, both of Perryopolis; William Spealman and Mary Skiles, both of Connellsville; Charles E. Knox and Agnes L. Savage, both of Humbertson, were granted marriage licenses in Uniontown yesterday.

West Penn Makes Another Reduction In Rates

New Residential Rate---Schedule C

Becomes Effective June 1, 1913

In order to afford opportunity to its consumers to use electric irons, electrical cooking devices and other appliances, **at reduced expenses,** the company offers, in view of near completion of its large water power plants, to supply such amount of increase of current as may be required by such apparatus at **one-half of the standard residential lighting rate, viz:—five cents net per kilowatt hour.**

The primary portion of the monthly consumption to which the regular charge of ten cents (10c) net per kilowatt shall apply is to be determined as follows:—

HOUSES:

5 rooms or under, 10 KW. Hrs. primary consumption per month
6 rooms or under, 12 KW. Hrs. primary consumption per month
7 rooms or under, 15 KW. Hrs. primary consumption per month
8 rooms or under, 17 KW. Hrs. primary consumption per month
9 rooms or under, 20 KW. Hrs. primary consumption per month
10 rooms or under, 25 KW. Hrs. primary consumption per month
11 rooms or under, 30 KW. Hrs. primary consumption per month
12 rooms or under, 35 KW. Hrs. primary consumption per month
13 rooms or under, 40 KW. Hrs. primary consumption per month
14 rooms or under, 45 KW. Hrs. primary consumption per month
15 rooms or under, 55 KW. Hrs. primary consumption per month

For each room in excess of 15 the primary portion is to be increased at the rate of 4 kilowatt hours per room.

For additional current, one-half price (five cents net per kilowatt hour) for all current above the primary consumption.

The number of rooms specified will be as rated by real estate classification, to which will be added the hall-way (bath-room, cellars and porches excluded.)

This rate is optional and the consumers will not be called upon to adopt it unless they find it to their advantage to do so. This rate will be effective for present consumers, desiring to make the change, at regular meter reading periods only.

Our solicitors will gladly explain the features of this schedule on request.

The West Penn Electric Company

By Geo. E. Brown, District Superintendent.

To Women Seeking Health *and* Strength

For those ills peculiar to women Dr. Pierce recommends his "Favorite Prescription" as

"THE ONE REMEDY"

A medicine prepared by regular graduated physician of unusual experience in treating woman's diseases—carefully adapted to work in harmony with the most delicate feminine constitution.

All medicine dealers have sold it with satisfaction to customers for the past 40 years. It is now obtainable in liquid or sugar-coated tablet form at the drug store—or send 50 one-cent stamps for a trial box, to Buffalo.

Every woman may write fully and confidentially to Dr. Pierce, Invalids' Hotel and Surgical Institute, Buffalo, N. Y., and may be sure that her case will receive careful, conscientious, confidential consideration, and that experienced medical advice will be given to her absolutely free.

Dr. Pierce's Pleasant Pellets regulate and invigorate stomach, liver and bowels. Sugar coated, tiny granules easy to take as candy.

PATRONIZE THOSE WHO ADVERTISE!

The News of Nearby Towns.

SOMERSET.

SOMERSET, April 30—The regular meeting of the Parent-Teachers' Association will be held in the chapel of the high school building Friday afternoon at 3 15 o clock. Prof. John H. Pike, assistant principal of the schools, will talk on "Public School Music," and Mrs. Mary F. Sargent will speak on 'The Montessori Method.' The following musical program will be rendered Vocal solo Miss Harriet Holderbaum; instrumental duet, the Misses Lilith and Bessie Baush, songs by pupils of the first primary grade; vocal solo, Mrs John S. Miller.

The Civic Club will hold its regular monthly meeting in the high school building this afternoon and evening.

The Rebekah quartet, composed of Court Stenographer Jacob J. Walker, Dr. Jacob T. Bowman, Miss Mary Granger and Miss Emma Shaffer, will furnish music at the smoker to be conducted by the Board of Trade in the assembly room of the courthouse on Friday evening Ex-Judge Francis J. Koser will deliver an address.

Ex-Recorder John R. Boose has been elected secretary and manager of the Star Mutual Fire Insurance Company and will open an office here. The company's office was formerly located at Garrett.

Somerset relatives of Jesse A. Gaghagen of Greensburg, who is employed by the Bell Telephone Company, have learned of his marriage to Miss Grace Wentzell at Hollidaysburg. The wedding was solemnized several days ago by the Rev. Julius Seebach, pastor of the Hollidaysburg Lutheran Church. The bride is a graduate of the Greensburg high school, class of 1911. Mr. Gaghagen is a son of Mr. and Mrs. James Gaghagen of Somerset. The couple will reside in Greensburg.

A merry surprise party was held at the home of Mr. and Mrs Wilbur F. Cleaver on the South Side, last night, the occasion being the former's birthday anniversary. The following were present: the Rev. and Mrs. Homer E Lewis, Prof and Mrs. George E Rogers, Mr. and Mrs. Clinton C. Wagner, Mr. and Mrs Bert F. Landis, Mrs H. C. Bruner and Mrs. A. Raymond Wisman.

Local heirs of the fabled Wertz fortune in Holland have been advised of the consolidation of the Wertz family associations of America, Germany and France, and that a determined effort in the form of legal proceedings in the Dutch courts will be made to reclaim the fortune. The Wertz heirs claim over a hundred million dollars from the Holland government

The Somerset branch of the Needlework Guild of America yesterday forwarded over 300 garments, all new, to Dayton, O to be distributed among the flood sufferers

Prof Ira C Carver of Stonycreek township, a few days ago completed his thirtieth year as a school teacher. All but one of the 30 terms were taught in Stonycreek township. Prof. Carver has also taught 10 terms of normal school in the summer and will open his twentieth term at Roxbury on May 5.

Mrs Andrew Wov of Somerset, and Mrs Ida Snyder of Shanksville, are visiting relatives in Johnstown and Pittsburg

Harrison M. Miller of Pitcairn, formerly of Somerset, is in town renewing acquaintances.

Mrs. Edward W. Weimer of the South Side, is visiting her brother-in-law and sister, Dr. and Mrs. Harvey M. Rauch in Pittsburg.

Mrs. J. C. Coleman of Braddock, is the guest of her son-in-law and daughter, Mr and Mrs. Edward E. Sharrah on the North Side.

Miss Emmeline B Scull of the East Side, has returned from a month's visit with relatives in Philadelphia.

Mrs William H Sanner and daughter, Miss Meta, of the East Side, have returned from Johnstown, where they visited relatives.

C. W. Kutz of Ursina, and James F. Scott of Confluence, were business visitors in town yesterday.

Austin Waller of Fargo, N. D., formerly of Somerset county, is visiting relatives at various points in the county.

James R Barron of Rockwood was in town yesterday on business. He recently returned from Louisiana, where he spent the winter.

George McGary of Johnstown, formerly of Friedens, spent yesterday with Somerset friends

Mr. and Mrs. J. D. Moyle of Rockwood, are visiting the Andrew Zalek family on the South Side.

Mrs. W. P. Young of the West Side, is visiting relatives in Meyersdale.

Mr. and Mrs. John D. Hitchman of Mount Pleasant, who had been visiting Somerset relatives, have returned home.

William W. Picking of Chicago, spent several days at the Picking residence on East Patriot street.

Frank R. Lyon of Fairmont, W. Va., general superintendent of the Consolidation Coal Company, formerly of Somerset, is in town on business for the company, which has vast interests in Somerset county.

Among the out-of-town people who transacted business at the courthouse yesterday were Burgess Charles Rishebarger, of Addison, and Major P. A. Shaffer of Berlin

Herman B. Kooser of St. Louis, Mo., spent several days with his brothers, ex-Judge Francis J. Kooser and W. Parker Kooser.

The ladies of the United Brethren Church will hold a bazaar in the Beerits building on Saturday afternoon when home-made bread, pies, cakes, etc., will be sold

CONFLUENCE.

CONFLUENCE, April 30—Lyman Lenhart of Rockwood, has returned home after a few days spent with his mother Mrs. Mary Lenhart at this place

Jasper Augustine of Uniontown, was in town on business yesterday

Misses Ruth and Lucille Burnworth visited their grandmother, Mrs Anna Belle Burnworth at Johnson Chapel Saturday and Sunday.

Miss Eunice Nedrow, a student of Mount Pleasant Institute, was the guest of friends in town Monday. She was on her return to school after having spent several days with her parents, Mr. and Mrs. P. V. Nedrow in Somerfield

The funeral of the late Mrs Majoria McKneer of Dickerson Run, was held in the Fairview Church Sunday afternoon. Rev C. W Hoover preached the sermon. Interment was made in Fairview Cemetery The deceased was well known in Confluence having been a resident of this place for a number of years. She has made her home with her son Lloyd McKneer at Dickerson Run for about 10 years. The deceased is survived by four sons, Dillen, Lloyd, Orville and Wilbert One sister also survives, Mrs Anna Burnworth of Johnson Chapel.

Mrs John Fisher and two children Mae and Clara of Uniontown are the guests of her parents, Mr and Mrs. Marshall Bird.

Richard Conway of Friendsville, was in town on business one day this week.

Mrs. James Trombley and Mrs. Charles Watson of South Connellsville are visiting their parents, Mr and Mrs Alvin Burnworth

Robert Hileman of Braddock has returned home after having spent several days with his parents, Mr and Mrs Orville Hileman on West Side.

Roy Greer of Rockwood, spent several days recently with his mother Mrs Ida Greer.

O B. Maddox of Fairmont W. Va., is spending a few days with his wife and baby who have been visiting her parents, Mr and Mrs. Jacob Show for several weeks.

Miss Cynthia Ross of Addison, was in town a short time yesterday She was on her return home from having spent several weeks with friends at Cornopolis

Harvey Shipley made a business trip to Connellsville one day this week.

J P. Burnworth of Rockwood was a business caller in town one day last week.

S A Downs made a business trip to Connellsville this week

Hagan Yergley of Connellsville spent Sunday and Monday with his parents Mr. and Mrs Fred Yergley

James Swan of Connellsville, spent several days this week with his sisters Mrs. George Philippi and Mrs Van dyke Humbert in town

B F. Brown made a business trip to Connellsville one day this week.

Mr. and Mrs Paul Irvin of Humbert were guests of friends in town one day this week.

Miss Thea Walton of East Pittsburg, is the guest of Misses Ida McDonald and Laura Marquart this week

E. R. Bender was in Friendsville on business yesterday.

CONFLUENCE GIRL WEDS

Miss Ruth Bower is Bride of Stephen R. Hornsher.

The home of Mr and Mrs. William Bower, in Somerset, was the scene of a pretty wedding last Friday afternoon at 1.30 o clock when their granddaughter, Miss Ruth D Etta Bower, was united in marriage with Stephen R. Hosmer of Wilkinsburg The cere-

MR. AND MRS. S. R. HOSMER.

mony was solemnized by Rev. Edwin B. Boyer, pastor of the Confluence Lutheran Church Miss Clara Belle Johnson of Rochester, Pa, a cousin of the bride, was bridesmaid. The Bower home was daintily decorated for the occasion, and a wedding dinner was served. The bride wore white satin. Mr. and Mrs William S Bower of Confluence were among the guests.

The bridegroom is a son of Mr. and Mrs. James Hosmer of Wilkinsburg. The bride is a daughter of Mr. and Mrs William S Bower of Confluence. The bridegroom is employed in the office of the Pittsburg & Lake Erie railroad at Winkinsburg, where the young couple will make their home after an eastern honeymoon

OHIOPYLE.

OHIOPYLE, April 30—H T. Holt was transacting business matters in Connellsville and Uniontown Monday.

Miss May Rafferty and brother, George, spent Tuesday shopping and transacting business matters in Connellsville and Pittsburg

Charles Flanigan was looking after matters of business in Connellsville yesterday.

William Tressler was looking after matters of business in town yesterday.

George Shaffer was a business caller in town yesterday.

Mrs. B. Rush and daughter of near Belle Grove, spent Monday shopping in town

Mrs. James Eney and daughters Josephine and May, spent Tuesday shopping in Connellsville.

Mrs. Edward Shultz left on train No. 11 for St Mary's, W. Va., to visit with relatives and friends.

STAR JUNCTION.

STAR JUNCTION, April 28.—Mrs George Murphy and Mrs Gash Eskon were in McKeesport today.

Miss Helen Jones was calling in Pittsburg today.

Mrs Homer Carson has gone to Dickerson Run, where Mr Carson is working and where they will take up their residence.

Clyde Elkins is in Dawson on business.

William Stimmell was calling in Connellsville today

Mr and Mrs. Doran were in McKeesport today.

The W. C T. U. institute will meet in the Methodist Episcopal Church on Thursday. There will be morning and afternoon sessions A silver medal contest will be held in the evening

Mrs. B L. Carson and son, Orbin, were in Dawson today.

James Carlton was in Connellsville today.

DUNBAR.

DUNBAR, April 30—Antonio Bufano and brother, Raymond, were business callers in Uniontown Tuesday

Go to D. C. Eason for wall paper —Adv.

J. D Kelly, formerly of this place but now of New Kensington, was a business caller here yesterday

The Ladies' Thimble Club will hold their regular meeting this afternoon at the home of Mrs Margaret Milholland

Henrietta Crosman in "The Real Thing," at Soisson Theatre, Friday, May 2. Seats now on sale at theatre —Adv.

Mrs Blair Gordon of McKeesport is spending a few days at the home of her mother, Mrs Elizabeth Patterson

The Algonquin Club will hold their regular meeting next Friday evening at the home of Miss Inez Bryson

Mr and Mrs. A. R. Duncan were visiting friends in Connellsville Tuesday evening

Dr. J. L. Junk was in town today on professional business.

Dr J J. Miller returned from Pittsburg after spending a week with relatives.

W S Gaddis was a Connellsville business caller yesterday.

Harold Carl was a business caller in Uniontown.

Frank Bell was visiting friends in Connellsville today

W C. Greenwald of Pittsburg was a business caller here today

The baccalaureate sermon will be preached next Sunday evening by Rev J W. Wilson in the Presbyterian Church.

VANDERBILT.

VANDERBILT, April 30—Lucy Cochran Elsie Edwards and Mrs Emma Gailey were Connellsville callers yesterday.

Henrietta Crosman in "The Real Thing" at Soisson Theatre, Friday, May 2 Seats now on sale at theatre —Adv.

Mrs Thomas Sleeman of Hazelton is here for a few days the guest of her sister, Mrs H D. Shallenberger.

Mrs. Elizabeth Rossello has returned home after a few days' visit in Uniontown with relatives.

Mr. and Mrs J W Madigan were in Connellsville yesterday, the guests of relatives

William Paul R. D McLaughlin and T P Clifton were transacting business in Uniontown yesterday

The following out of town guests were registered at the Vanderbilt Hotel yesterday. T M Zimmerman, William Herbert R K Smith, J. C Luckey and W F Bute of Dawson, D M. Brown, C. L Hurst M B Klein, J A. Peters and E J Sumott, Pittsburg, R C Knauss of McKeesport; Clyde Elkins, Star Junction; J C Ross West Newton and W. G Clippayer of Westerville, O.

Mrs E P. Clifton has returned home after a few days' visit at Corraopolis

INDIAN CREEK.

INDIAN CREEK, April 30—Mr and Mrs Milton Stickel of Mill Run, are calling on Connellsville friends today

Henrietta Crosman, in "The Real Thing," at Soisson Theatre, Friday, May 2 Seats now on sale at theatre —Adv

George Works is a Connellsville business visitor today

I N Bobbs of Adelaide, was over the Indian Creek Valley railroad but will not accept the fireman ship on this line.

Blanche Miller of Indian Head, left for Connellsville today to spend a few days with friends

Jay Reese of Ohiopyle, spent a few days with his family at Jones Mill and while in the mountain he reports catching some fine trout.

Charles F. Hood was here on business today

J W Miner of Normalville, is transacting business in Connellsville today

Russell Pegg of Mill Run, is a business caller in Connellsville today

Hayes Miller of Pittsburg, is spending a few days with his parents at Jones Mill.

H. H May of Mill Run, is a business caller in Connellsville today.

WHEN YOUR CHILD GETS CONSTIPATED

Cleanse Its Little Stomach, Liver and Bowels With "Syrup of Figs."

Look at the tongue, mother! If coated, it is a sure sign that your little one's insides the stomach, liver and 30 feet of bowels are clogged up with putrefying waste matter and need a gentle, thorough cleansing at once

When your child is listless drooping, pale doesn't sleep soundly or eat heartily or is cross, irritable, feverish stomach sour, breath bad, has stomach ache, diarrhoea, sore throat, or is full of cold, give a teaspoonful of Syrup of Figs, and in a few hours all the foul constipated waste, undigested food and sour bile will gently move on and out of the bowels without nausea, griping or weakness and you surely will have a well, happy and smiling child

With Syrup of Figs you are not drugging your children being composed entirely of luscious figs senna and aromatics it cannot be harmful, besides they dearly love its delicious taste.

Mothers should always keep Syrup of Figs handy. It is the only stomach liver and bowel cleanser and regulator needed A little given today will save a sick child tomorrow

Full directions for children of all ages and for grown-ups plainly printed on the package.

Ask your druggist for the full name 'Syrup of Figs and Elixir of Senna,' prepared by the California Fig Syrup Co This is the delicious tasting genuine old reliable. Refuse anything else offered Adv

$3.50 Recipe Free, For Weak Men

Send Name and Address Today, You Can Have It Free and Be Strong and Vigorous

I have in my possession a prescription for nervous debility lack of vigor, weakened manhood failing memory and lame back brought on by excesses unnatural drains or the follies of youth, that has cured so many worn and nervous men right in their own homes—without any additional help or medicine—that I think every man who wishes to regain his manly power virility, quickly and quietly, should have a copy So I have determined to send a copy of the prescription free of charge, in a plain, ordinary sealed envelope to any man who will write me for it

This prescription comes from a physician who has made a special study of men and I am convinced it is the surest acting combination for the cure of deficient manhood and vigor failure ever put together.

I think I owe it to my fellow man to send them a copy in confidence so that any man anywhere who is weak and discouraged with repeated failures may stop drugging himself with harmful patent medicines secure what I believe is the quickest-acting restorative, upbuilding SPOT-TOUCHING remedy ever devised and so cure himself at home quietly and quickly Just drop me a line like this Dr A E Robinson 5060 Luck Building, Detroit Mich, and I will send you a copy of this splendid recipe in a plain ordinary envelope free of charge A great many doctors would charge $3 00 to $5 00 for merely writing out a prescription like this—but I send it entirely free —Adv

Better Than Spanking

Spanking will not cure children of wetting the bed, because it is not a habit but a dangerous disease The C H Rowan Drug Co Dept 649 Chicago, Ill have discovered a strictly harmless remedy for this distressing disease and to make known its merits they will send a full package securely wrapped and prepaid Absolutely Free to any reader of The Courier This remedy also cures frequent desire to urinate and inability to control urine during the night or day in old or young The C H Rowan Drug Co is an Old Reliable House write to them today for the free medicine Cure the afflicted members of your family, then tell your neighbors and friends about this remedy.

Look at the Suits we Show at $25

THEY'RE the greatest values ever offered, and at the price you can afford to pay. You may as well have clothes that will keep their shape wherever you wear them. If you buy

Hart, Schaffner & Marx

clothes, that's the kind you'll get. They're here; all wool weaves, tailored-to-fit, the smartest styles in the world, in just the color and pattern you'll like. Sizes to 44

While we call your particular attention to our $25 line—we'd like to have you know that we have others at more or less.

THE SECRET of dressing well lies in the choice of the little details that impart a note of distinction and smartness. The man who wears the hats, caps, shirts, collars, ties and gloves we endorse stands apart from the "common crowd."

Wertheimer Brothers'

NORTH PITTSBURG STREET.

HANDS BROKE OUT IN LITTLE BLISTERS

Fingers Split Down from Nails. Swollen and Inflamed. Unable to do Work. Very Painful. Used Cuticura Soap and Ointment. Hands Entirely Healed.

2234 So. 13th St., Philadelphia, Pa.—"For a long time the skin on my hands was tender and dry and my fingers stiff They were split down from the finger nails and were swollen and inflamed and very red around the finger nails It was also necessary to keep my hands out of cold water as this seemed to irritate them and I was unable to do my work for some time. It was very painful

"I tried several so-called healing ointments without effect, finally they broke out in little blisters which spread all over the fingers. I was getting discouraged when a friend called to see me and advised me to try the Cuticura Remedies, telling how her hands were affected in a similar way and were cured by Cuticura Soap and Ointment.

"I purchased the Cuticura Soap and Cuticura Ointment and after two or three days noticed a marked improvement. I kept on until I used three boxes of Cuticura Ointment and three cakes of Cuticura Soap after which my hands were entirely healed and I have had no trouble since I always try to have the Cuticura Ointment on hand and in case of a cut or scratch apply it immediately (Signed) Miss Clara Waldron, Nov 1 1911

A single cake of Cuticura Soap (25c) and box of Cuticura Ointment (50c) are often sufficient when all else has failed Sold throughout the world Liberal sample of each mailed free with 32-p Skin Book Address post-card Cuticura Dept T, Boston

Tender-faced men should use Cuticura Soap Shaving Stick, 25c. Sample free.

IF THIS IS YOUR BIRTHDAY.

You will form fascinating acquaintances and will spend money for which you will gain no material benefits Instead you will suffer illness or disappointment These things are all subject to your choice

Those born today will have loveable dispositions a little romantic and easily deceived by graceful speeches They should be taught the stubborn facts about human nature when they are young

Oh Joy! Oh Gladness!
CIRCUS
Coming to Town.

Connellsville
Friday, May 9

2.00 and 8.00 P. M., RAIN OR SHINE.

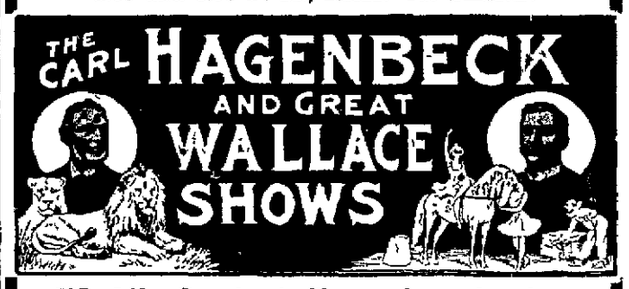

World's Greatest Circus Organization

3 Rings Collosal Steel Girded Arena Royal Roman Hippodrome **2 Stages**

3—Great Herds of Performing Elephants—3

48 CHAMPION EQUESTRIANS,
The Greatest Bare-Back Riders the World Has Ever Seen, including the FOUR CONNERS.

MLLE. MADJE
The most perfect formed woman in all the world She's a Circus Venus.

6 VAN DIEMANS
Human Birds—Without Mechanical Assistance—Champions of all champions

HERR VON RITTER, the Cap Sheath of All Human Endeavor. He Slides Down a Silver Wire on His Head from Top of a Lofty Pole.

50 CLOWNS
With Many New and Up-to-date pantomime novelties.

Tasmanian Sisters
Pretty, Bewitching Debante acrobats, in evening costumes

Hagenbeck's Most Wonderful Trained Wild Animals—A Zoological Paradise.

GRAND STREET PARADE AT 10 A. M.
THROUGH THE PRINCIPAL STREETS.
Reserved Chairs and Admission Tickets on Sale on Show Day at
WEST PENN PHARMACY
At Exactly the Same Prices Charged on the Show Grounds.

Do You Need Assistance

IN THE SELECTION OF YOUR WALL PAPER?

There is a logical sequence governed largely by the existing conditions in your home which if followed will produce correct results. Each room should be treated so as to give it correct form and proportions.

Then there is the question of color and design which must suit the individualities of each room as well as harmonize with the adjoining rooms. Especially is this true of parlors, dining room and reception hall or any group of rooms when considered collectively.

I can render you valuable assistance in the selection of your Wall Papers.

GETTY'S

Wall Paper Store

125 S. PITTSBURG STREET,
Opposite Wyman Hotel, Connellsville, Pa.

BALTIMORE & OHIO RAILROAD

SPRING TOUR TO

WASHINGTON AND BALTIMORE

MAY 8, $8.00

Round Trip from Connellsville, Personally Conducted.
All Expense Feature
Tickets Including 5 Days Board in in Washington, Side Trips, etc., May be Secured Upon Payment of $20 50 Additional
Tickets Valid for All Regular Trains and Good Returning 10 Days Including Date of Sale
Secure Booklet and Full Information from Ticket Agent.

HEAD STOPPED UP? CAN'T BREATHE?

Don't Dose the Stomach—Apply Externally

VICK'S Croup and Pneumonia SALVE

The New Vapor Treatment

Vick's Croup and Pneumonia Salve is applied externally — just rub it well over throat and chest Cover with warm flannel cloth — the heat of the body releases soothing antiseptic vapors, which are inhaled directly to the inflamed parts Vick's is also absorbed through the skin, taking out the soreness. Give the sufferer plenty of fresh air—open the windows wide—relief follows quickly. The tough phlegm is loosened and breathing becomes easy. No danger of an upset stomach, no swallowing of nauseating doses. The treatment is external.

Three sizes—25c, 50c and $1.00—at druggists Sample mailed on request. Vick Chemical Co., Greensboro, N. C.

DO IT NOW—SUBSCRIBE FOR THE COURIER.

The Daily Courier.

Entered as second class matter at the postoffice, Connellsville.

THE COURIER COMPANY, Publishers.

H. F. SNYDER, President and Managing Editor.
J. H. S. STIMMELL, Secretary and Treasurer.

TELEPHONE RING.
CITY EDITOR AND REPORTERS, Bell, 12, Two Rings; Tri-State, 55, Two Rings.

BUSINESS OFFICE, JOB AND CIRCULATION DEPARTMENTS, Bell, 12, One Ring; Tri-State, 55, One Ring.
H. F. SNYDER, Editor and Manager, Bell, 11.

SUBSCRIPTION.
DAILY, $6 per year; 12 per copy.
WEEKLY, $1 per year; 5c per copy.
PAY NO MONEY to carriers, but only to collectors with proper credentials.
Any irregularities or carelessness in the delivery of The Courier to homes by the carriers in Connellsville or our agents in other towns should be reported to this office at once.

ADVERTISING.
THE DAILY COURIER is the only daily newspaper in the Connellsville coke region which has the honesty and courage to print a daily report under oath of the exact number of copies it prints for distribution. Other papers furnish no figures. Advertising rates on application.
THE WEEKLY COURIER is the recognized organ of the Connellsville coke trade. It has special value as an industrial journal and an advertising medium for such interests.

WEDNESDAY EVE'G, APR. 30, 1913.

THE FIRST REFERENDUM.

The Courier has recently and repeatedly pointed out the absurdity of that feature of the Clark commission government bill for third-class cities which provides for a referendum of certain measures to the citizens, in view of the fact that it is proposed to impose this new and untried form of government upon all the third-class cities of Pennsylvania almost without the knowledge and certainly without the consent of the people who would thus be subject to its conditions.

The Courier has insisted that consistency demands that the form of government itself be the first referendum under it; in other words, that commission government be applicable only when the people have signified their desire to have it by voting for it.

These suggestions seem to have taken root, and there is in consequence a disposition to insist that commission government shall apply to third-class cities only when the citizens have voted their approval of it. The friends of the Clark measure have doubts as to whether such a referendum can constitutionally be written into the bill. If it cannot, the bill should fail, and the Beidleman small council bill should take its place. This bill accomplishes all the reforms the Clark bill aims at without destroying the wise checks and balances of the old system.

Incidentally, isn't it a singular thing that the Clark bill is growing weaker ever since two prominent Connellsville Democrats went to Harrisburg, pretending to hold a brief from the people of Connellsville, to urge its passage?

The Honorable A. Mitchell Palmer is having a hard time explaining some portions of the Wilson bill. Replying to an inquiry as to why the Ways and Means Committee had increased the duty on ferro-manganese ore from $2.50 to $9.00 per ton, in the face of the fact that the United States Steel Corporation controls all the domestic supply and witholds it from the market, Leader Palmer said that his purpose in making the rate was entirely as a revenue-producing proposition. But it will not be a very large revenue proposition. Better restore the Tariff on steel and iron and other commodities. As revenue propositions they are just as good.

Some of the editorial comments on the Cincinnati mine disaster must have been written without sober reflection. All manner of explanations and criticisms have been offered, some of them very unjust. Perhaps the public inquiry will furnish us with a good report.

An anonymous correspondent, who says he is a taxpayer, desires to remark that, "any man who will get up in a meeting and make this break, 'that an organization is no good,' that man don't know what he is talking about and should be kicked off the job." Whether an organization is no good or any good depends largely upon what sort of an organization it is, and on this point opinions differ greatly. The Democratic organization, for example, is not rated very high in Republican circles, while the Democratic organization riding high in the saddle proclaims the Republican machine to be incompetent because it has just suffered temporary defeat.

The snake season is backward in this section, but it is reported to be well advanced on Capitol Hill at Harrisburg.

Old Nick Montenegro defies the Powers and Austro-Hungary is preparing to take the field against him. Meanwhile the Balkan allies are reported to be getting ready to row among themselves as soon as they have made peace with Turky: "War is hell."

President Wilson says the California anti-Japanese movement is a plot to embarrass his administration. Must be a Bull Moose conspiracy.

After having spent $150,000 in corrupting the last primary election in Pennsylvania, the Honorable Bill Flinn wants the money-spending habit stopped before it strikes him again. There is a way to stop it without the enactment of any further legislation; make a horrible example of Flinn.

East Park Addition is now properly on the records and legitimately a part of Connellsville, and it is the duty of the council to care for and maintain the addition's dedicated streets.

Friedmann will give his consumption cure to America, for a consideration; the consideration will be paid by a corporation organized for the purpose of handling the cure. Friedmann was not long in acquiring the American habit of promotion.

The Wilson bill is not yet a law and its drastic Free Trade features may prove its undoing in the senate where a combination of senators have organized against the Free Wool and Free Sugar features. President Wilson may have to take water yet.

The Mothers' Pension bill has become a law. Counties desiring to take advantage of the State's $200,000 munificence should apply early.

Some of the Baltimore & Ohio enginemen and firemen have gotten Jim Bludso's religion with the result that their bright and shining locomotives attract the attention of everybody including the president of the company.

Greensburg's hanging was revolting even though the rope didn't stretch.

Looking Backward.

News of the Past Condensed from the Files of The Courier.

APRIL 27, 1883.

Shipments of coke in the Connellsville region are large and plants are running to capacity. Chicago & Connellsville Coke Company plans increasing shipments from 15 to 25 cars daily. The 120 ovens of the Stewart Iron Company are running full, making 12 cars daily. There are 9,000 ovens in the region and less than 10 per cent are idle.

Several tracts of Greene County coal land are sold for $25 an acre.

Appraisers of Markle estate fix value of Bessemer works at $155,000, and Rising Sun works at $70,000.

One hundred new ovens being erected at Stonerville.

Redstone Coal Company plans to develop 3,500 acres of coal land on Redstone creek.

Connellsville & Ursina Coal Company organizes with capital of $40,000. Company has 7,000 acres of coal land near Ursin.

Track laying of the Youghiogheny Northern, being built by the H. C. Frick Coke Company, nears completion.

Council elects borough officials, selecting Samuel M. Foust, surveyor, Boyle & Mestrezat, solicitors, and Edwin Bender, patrolman.

Youghiogheny Boom Lumber & Manufacturing Company applies for State charter.

APRIL 28, 1893.

During the week of April 22, coke production in the Connellsville field appregated 119,683 tons, with 12,726 ovens in blast and 4,001 inactive. Shipments for the week totaled 8,513. Prices: Furnace coke $1.90, foundry, $2.30; crushed, $2.65, f. o. b. ovens. Production falling off, trade dull.

A. C. Overholt plans purchase of 80 acres of land, lying near New Haven.

W. C. McCormick to erect 100 ovens near Uniontown.

Entire plant of 64 ovens at Jackson to be rebuilt.

Electric light plant is put in operation at Leith plant of H. C. Frick Coke Company.

A patent coke drawer given successful test at Valley works of H. C. Frick Coke Company.

Andrew Carnegie agrees to present $3,000 for purchase of pipe organ to Methodist Episcopal Church, providing congregation pays off church debt.

There is agitation of a proposition to issue $60,000 borough bonds for street improvements.

APRIL 24, 1903.

Coke production in the Connellsville region for the week ending April 18, totaled 240,025 tons with 21,355 ovens active and 671 out of blast. Shipments for the week aggregated 11,725 cars. Oven building active and car supply large enough to handle shipments.

Elk Valley Coal Company organized here to purchase 5,000 acres of coal in Elk Valley, W. Va. Directors, John D. Frisbee, Cyrus Echard, Robert Felty, F. A. Kall, E. B. Stone, Dr. C. D. Peterson, John Davidson and J. P. Ludwig.

Inter-Railway Company meets in Connellsville and plans opening of 5,000 acres of coal land in McDowell county, W. Va.

Burgess Charles Patterson vetoes ordinances passed by Council providing that $75,000 be borrowed for sewer construction.

April reports show Connellsville has $1,897,936 in individual deposits in local national banks.

A landslide 300 feet long and 15 feet deep covers Baltimore & Ohio tracks at Jackson mines.

Plans underway to connect Dunbar with McKeesport, Pittsburg & Connellsville railway.

O'Donnel Coke Company purchases 84 acres of surface and 27 acres of coal land in Menallen township, for $40,000.

Capitalists purchase Fairmont & Clarksburg electric railroad, including Fairmont electric plant.

CLASSIFIED ADVERTISEMENTS

One Cent a Word.

No Advertisement for Less Than 15 Cents.

WANTED—STOCK TO PASTURE. Apply W. S. BLANEY, near Trotter. apr16-23-30may7-d*

WANTED—GOOD CARPENTERS AT power house, Dickerson Run. Forty cents an hour. Apply on job. 29apr2td*

WANTED—TO BUY FIVE PASSENGER auto. State price and condition. Address "AUTO," care Courier. 30apr2td*

WANTED—GIRL FOR GENERAL housework. Must have some experience. Apply at MRS LLOYD JOHNSON, 604 South Pittsburg street. 28apr3td

WANTED—LABORERS BY CONNELLSVILLE WATER CO., office 205 Title and Trust building, corner Pittsburg and Main streets. Tri-State 40. 25aprtfd

Wanted.

WANTED—TWO MAIDS. ROYAL HOTEL. 29aprtfd

WANTED—GIRL FOR GENERAL housework. Slavish girl preferred. Inquire at 505 S PITTSBURG STREET. 25aprtfd

WANTED—THE OLIVER PLANTS 1, 2 and 3 are running every day and can still take on a few more miners and coke drawers. Apply to Foremen of the respective plants. 14aprtfd

WANTED—PAINTERS. WAGES 45 cents per hour; steady work, open shop. Apply to J. P. ROTHERMAL, president master painters' association, 815 Fifth avenue, McKeesport, Pa. 28aprtfd*

WANTED — WE WANT MEN, women, to sell our latest specialty. Everybody needs one. 100% profit guaranteed. Send today for particulars. THE EDWARD SUPPLY SUPPLY CO., Masontown, Pa. 30aprtfd*

For Rent.

FOR RENT—FURNISHED ROOM. Inquire 211 E. MAIN ST. apr23tfd

FOR RENT—SIX ROOMS AND bath, 305 E. FAYETE ST. 30aprtfd

FOR RENT—SIX ROOM HOUSE with bath. Apply RENDINE'S STORE, Carnegie avenue. 29aprtfd

FOR RENT—SIX ROOM HOUSE ON East Main street. Inquire 330 E. MAIN STREET. 30aprtfd

FOR RENT—TWO FURNISHED rooms with bath, for light housekeeping. 303 W. MAIN ST. 17aprtfd

FOR RENT—TWO FURNISHED rooms for light housekeeping. 405 NORTH PITTSBURG ST. 30aprtfd

FOR RENT—FLAT, FOUR ROOMS and bath on first floor. Main street. $18 per month. S. M. GOODMAN. 9aprtfd

FOR RENT—8 ROOM HOUSE, newly papered. All modern conveniences. Apply MUIR MEAT MARKET. 28martfd

For Sale.

FOR SALE—HOUSEHOLD FURNITURE at private sale account of leaving city. Apply 515 YORK AVENUE. 29aprtfd*

FOR SALE—HOUSES OF EVERY description at a lower price than you can build. Inquire at KAIL BANK. 23apreodtf

FOR SALE—TWO LOTS, EAST Murphy avenue, near Main street Bargain. Inquire A. L. LOWE, 501 E. Murphy avenue. 28aprtfd*

FOR SALE—ONE 18 HORSEPOWER, 1912 model Hupmobile Auto, two passenger, in first class condition. Price very reasonable. Inquire at KAIL'S BANK. 22aprtfd

FOR SALE—OWING TO DEATH OF owner will sell at a sacrifice a well-bred and well-trained pointer bird dog. Call at 901 MULBERRY STREET, Scottdale, Pa. 30aprtfd

FOR SALE—TWO HOUSES. ONE stable and large lot. Five minutes walk from center of city. Price and terms right. Address C. M. EVANS, Second National Bank Building. 21aprtfd

FOR SALE — WE MAKE A specialty of rubber tires of all kinds. General blacksmithing, horse shoeing, woodwork and screw cutting. J. A. CUNNINGHAM & SONS, General Blacksmiths, South Pittsburg street. 21aprtfd

FOR SALE—GENERAL STORE located on the Indian Creek Valley railroad at station. Large two-story frame store room with dwelling. Warerooms and stable on large lot. Store doing good business. Long lease, low rent. Good reason for selling. This is one of the best stores in the Indian Creek valley. A great opportunity. Coal and timber just being developed in this valley. O. D. WEIMER, agent, Scottdale, Pa. 30aprtfd

Found.

FOUND—A BUNCH OF KEYS WITH a bank insurance tag attached. Owner can have same by calling at the UNION CREDIT CO. STORE, North Pittsburg street and paying for this notice. 30aprtfd

Notice.

ON MAY 1ST I WILL MOVE TO Pittsburg. Any open accounts forwarded to me in care of the West Penn Railway Company will have my prompt attention. J. S. JENKS. 29apr2td

Administrators' Notice.

ESTATE OF WILLIAM STRICKLER, deceased. Letters testamentary on the estate of William Strickler, late of Dunbar township, Fayette county, Pa., having been granted the undersigned, notice is hereby given to all parties indebted to the said estate to make immediate payment, and to those having claims against the same to present them properly authenticated for settlement. ANNA STRICKLER, P. O. Vanderbilt, Pa. 9apr6twed*

Executor's Notice.

H. C. May, Attorney.

ESTATE OF MARTIN SCHNEIDER, late of the Borough of Connellsville, County of Fayette and State of Pennsylvania, deceased. Letters testamentary on the above-named estate having been granted to the undersigned, notice is hereby given to all persons indebted to said estate, to make immediate payment and to those having claims against the same, to present them properly authenticated for settlement. JOHANNA SCHNEIDER, R. D. Address, West Side, Connellsville, Pa. 23apr6twed

Receiver's Sale.

RECEIVER'S SALE OF STOCK AND fixtures of Connellsville Wholesale Grocery Company.

The undersigned, receiver of Connellsville Wholesale Grocery Company, will on Wednesday, May 7, 1913, at 10 A. M. on the premises, West Side, Connellsville, Penna., offer at public sale, the stock and fixtures of the above named corporation.

A complete list of all merchandise to be sold may be had upon application to either the receiver or his attorney, F. D. Munson.

Terms of sale—Cash.

The receiver reserves the right to reject any and all bids offered. J. KIRK RENNER, Receiver, Second National Bank building, Connellsville. F. D. MUNSON, Attorney. 30aprtfd

Notice.

NOTICE.—THE YOUGH NATIONAL BANK, located at CONNELLSVILLE, in the STATE OF PENNSYLVANIA is closing up its affairs. All note-holders and others, creditors of said association, are hereby notified to present the notes and other claims against the association for payment. E. R. FLOTO, Cashier. Dated at Connellsville, Pa., March 3, 1913. 3mar60d

A Story *of the* Moment

By WALT MASON
The Famous Prose Poet

Trouble With Agents

"PERMIT me to inquire" said the polite stranger, "what brand of baking powder you use?"

"It's none of your business what brand of baking powder I use," replied Mrs. Curfew, indignantly. "Things have come to a pretty pass indeed, when a woman is called to the front door by a dissolute stranger, just when she's ready to put her bread in the oven and every minute is precious, only to be asked impertinent questions by said stranger. I suppose you'll be wanting to know what my maiden name was, and why I married Mr. Curfew when I might have had a much handsomer man, but those secrets are locked in my own bosom and the best thing you can do is to make yourself scarce as possible, for I'm in no mood to listen to a lecture on baking powder."

"If you will listen to me for just a moment, madam, I'm sure I can convince you that the happiness of your home will be increased by the use of the baking powder I am selling. Every American husband is fond of good biscuits. I may say that biscuits are a peculiarly American institution. But, alas, too often they taste and feel like clockweights. My own father crushed his foot by dropping a biscuit on it, and was crippled for life. This was before my mother learned about the merits of Dr. Spiegelheimer's vegetable baking powder, which is composed of—"

"I know what it's composed of, just as though I had read the label on the can," said Mrs. Curfew. "It's composed of barks, buds, leaves, grasses and healing herbs, and is indorsed by eminent statesmen and prelates, and for that reason I wouldn't have a can if you paid me to take it. Never again shall anything composed of barks and buds come into this house with my consent, for barks and buds have brought nothing but sorrow and misery to this once happy home.

"Mr. Curfew has been selling a great deal this winter, having rheumatism and lumbago and many other distressing diseases, and one evening he was complaining of shooting pains all over his body. He felt as though somebody had shot him full of red hot tacks, he said, and I was just getting ready to go for the doctor, much as I hated to, for the doctor charges like everything and never seems to do anybody any good, and I'm sure we have plenty of use for our money, without spending it for drugs and chemicals.

"Just as I was putting my bonnet on an agent knocked at the door. I was so worried over Mr. Curfew that I didn't take the broomstick to him as I should have done, but let him explain that he was selling a wonderful liniment, composed of prelates and statesmen, and indorsed by various barks and buds. He said that pain simply couldn't exist when that liniment was used, and as my husband was groaning like a rusty windmill at the time, I paid the agent fifty cents and got a bottle of his liniment. He told me to rub the liniment all over the patient's back and chest, and then roll him in a blanket, and in a few minutes the pain would be all gone.

"I followed the directions he gave me, and when Mr. Curfew had been rolled in his blanket for half an hour he became so comfortable that he began talking about how he was going to trade horses with Deacon Quickly next day, and beat that pious man out of his eyeteeth, and presently he went to sleep, and I thought that for once I had dealt with an honest agent, and I was glad of it, for it restored my faith in human nature, said faith having been badly crippled by fiends in human form.

"In the morning, however, there was a different tale to tell, for when my husband woke all those pains were zigzagging through him worse than ever, and when I tried to take the blanket off him it wouldn't come. It was stuck tighter than a special delivery stamp. That liniment must have been made of liquid glue, for I never saw anything with such adhesive power. I had to send for the neighbors and we steamed Mr. Curfew for half a day before we got that blanket off, and then most of his skin came with it, and if you are wise you'll depart at once before he comes from the barn and hears you talking about barks and buds."

A Word to the Storekeeper.

What kind of advertising are the manufacturers whose goods you handle doing for you?

Are they advertising merely to create a DESIRE for their products?

Or are they really trying to create a DEMAND?

General publicity may create desire for an article, but the only kind of advertising that benefits the retailer is the kind that creates demand—the kind that brings customers direct to the store.

The one effective way of linking the retail store with nationally distributed merchandise is to use daily newspaper space.

You Mr. Retailer, understand the value of newspaper advertising.

Next time you talk with a manufacturer who wants to help you sell his goods through advertising tell him what you know about the efficiency of THE COURIER and other good newspapers.

The Place to Buy

Men's Working Shoes
$2.50 $3 and $3.50

Biggest selection to pick from sold in Connellsville. Quality is right—Black and tan elk skin and chrome calf.

Prices are reasonable — when you consider that every little thing that goes into a good shoe is much higher than heretofore, together with good skilled workmanship.

Let us sell you the next pair.

Down's Shoe Store

The Shoes You Want At The Price You Want

Shoes and Oxfords in Button or Lace, Pumps with or without straps, Patents in dependable grade, Tans in every shade, White Canvass, Nubuck and Sea Island Duck, Dull Leathers in any weight, Bright Soft Kid for service and comfort. A large variety here for your choosing.

HOOPER & LONG,

104 West Main Street.

Another Friday Bargain Sale

That Demands Attention On May 2nd.—All Day

We have planned for another successful Friday. Successful, because we are going to offer the kind of merchandise, and at a price that will appeal to every woman of common sense. We are going to make it important for you to do your buying Friday instead of Saturday when the crowd is too heavy to make it either pleasant or profitable. We want you to be on hand early Friday morning and make sure of getting your share.

Ladies Gowns 55c

Just ten dozen of these and we expect every one to be gone before closing time. They are worth much more than the price asked, but will give you a chance at them for one day. They are made of good quality, soft, pure white muslin, with high or low neck and short or long sleeves and very nicely trimmed with heavy lace, embroidered beadings, tucks, ribbons, etc. Splendid value at the price 55c

All Linen Crash 9c

Hardly a woman in town but what will want some of these, and remember that they are every thread linen, in good, heavy quality. Shown in red or blue border in bleached or brown. Regular price is 10c and 12½c. For Friday only 9c

Wash Materials 10c

One lot of 15c dimities and lawns in light and dark colors and beautiful designs. Going to give you your pick of these Friday at only 10c

Wash Materials 15c

Fine colored foulards and voiles in light and dark colors, either plain or fancy. Very desirable patterns among these for summer dresses. 25c values for Friday only 15c

E. DUNN

N. PITTSBURG ST. CONNELLSVILLE.

The Policy of the Union Supply Company Is to Give The Best Valuables Possible.

The secret of our popularity is largely due to that record. Our reputation among wholesalers is such that in transactions involving a quick turn of important quantities for cash, the Union Supply Company is first considered. Such opportunities occur daily, for there is not a day that we do not make exceptionally advantageous purchases, for which we always pay cash. Not sometimes, but always. The savings we make go to our customers, always, invariably. Our offerings are always of new goods. When these are offered in dependable quantities and large assortments at the popular prices for which we are famous, is it any wonder that the discriminating, the prudent, the thrifty, find it profitable to buy at the Union Supply Company's Stores! Thousands are daily learning that there is no place like a Union Supply Company Store for values.

Union Supply Co.

63 Large Department Stores.
Located in Fayette, Westmoreland and Allegheny Counties.

THE BALKAN WAR IN THE LIGHT OF PROPHETIC WORD

One of the Subjects for Discussion in Scottdale Bible Institute.

JAMISON-PETTINGILL, TEACHERS

Conference Will Begin on Thursday and Close on Monday Evening at the United Brethren Church; Other Items of News of the Mill Town.

Special to The Courier.

SCOTTDALE, April 30.

"The Balkan War in the Light of the Prophetic Word" will be the subject with which Rev. W. L. Pettingill of Philadelphia, will close the Bible Institute in Scottdale on Monday evening. The conference begins tomorrow evening, with Rev. Lewis H. Jamison of the Bible Institute of Los Angeles, California, of which Dr. R. A. Torey is the dean, as the teacher.

Rev. Mr. Pettingill, who is the editor of the pre-millenial dispensational Sunday school magazine "Serving and Waiting" was here in February. He spoke on "The Second Coming of Christ" at the First Presbyterian Church, which was filled with the largest congregation it is said that any Scottdale church has ever had for a Monday evening meeting.

In view of the unrest and uncertainty of the Balkan situation at this time, his talk will be a particularly interesing one to all classes, to whom the present conditions of the Balkans draws attention.

The Bible Institute sessions will all be held in the United Brethren Church of which Rev. C. W. Hendrickson is the pastor. The first conference will be tomorrow evening at 7.30 o'clock and there will be evening meetings at the same hour on Friday and Saturday evening. On Friday and Saturday afternoons the meetings will be at 3.30 o'clock and on Sunday afternoon the meeting will be at 3 o'clock.

Rev. Mr. Hendrickson has invited the visiting pastor to occupy his pulpit on Sunday morning and evening, and the Ministerial Association, active in encouraging teaching, has arranged it that their services begin promptly at 7.15 on Sunday evening, so that all who care to may attend the meeting at the United Brethren Church at 8.15.

IN PITTSBURG.

Miss Edna L. Krouse visited her home in Pittsburg on Sunday and Monday.

FOR SALE.

Eight room double house, rents for $24.00 monthly, on Mulberry street, for $2,500. E. F. DeWitt, No. 22 Chestnut street. Bell Phone 80-R.—Adv.

HOCKENBURY HOME.

Charles Hockenbury is home from his engagement with O'Brien's minstrels and it is expected will put on a specialty in the coming Band Minstrel.

WAS HARD HIT.

William Patterson, whose house burned near Cunningham's bridge some time ago, is heroically trying to regain a place. With a large family he has a heavy task ahead of him, for the family lost everything they had, among the belongings nearly $100 worth of lard and all their meat, which was in the cellar and was burned up. They have moved into the former J. D. Porter house along Jacobs creek and neighbors have been giving them some help in the way of clothing and food, which is gratefully accepted.

FOR SALE.

Six room house Corner lot. Mulberry street. Good residence section, for $1,900. E. F. DeWitt, No. 22 Chestnut street. Bell phone 80-R.—Adv.

ATTENDED MEETING.

Jesse H. Harford, district superintendent of the fourth district of the Westmoreland County Christian Endeavor Union, was Scottdale's representative at the committee meeting held in Greensburg to plan for the annual convention to be held in Monessen in June. Others present were Rev. U. A. Hankey, president, of New Kensington; Rev. C. O. Ritter, of Jeannette, first vice president; A. W. Ferren of Monessen, second vice president; Mrs. Richard Smith, Greensburg, junior superintendent; Mrs. E. W. Stevens, Avonmore, secretary of missions; C. N. Giron, Greensburg, superintendent of district No. 1; Rev. J. D. McBride, Greensburg, superintendent of district No. 5, and Rev. J. E. Sheetz, superintendent of district No. 6.

FOR SALE.

Six room house on Mulberry street, a bargain to a quick buyer. Inquire O. D. Weimer, 213 Pittsburg street, Scottdale.—Adv.

VISITORS.

Mr. and Mrs. E. E. Greenawalt of Winchester, Va., with their two daughters, Louise and Lilias, are visiting with Mr. Greenawalt's father, C. M. Greenawalt, and Mrs. Greenawalt's father, D. B. Walthour.

FOR SALE OR TRADE.

112 acre farm, 2 miles from Dawson or Scottdale. House, barn and all necessary out buildings; 16 acres in timber, underlaid with 3 veins of coal, for $60.00 per acre. E. F. DeWitt, No. 22 Chestnut street. Bell phone 80-R.—Adv.

IS DANGEROUS.

Young fellows making tryouts of bicycles after dark, with no lamps on the wheels, are proving a menace to pedestrians. The youths speed noiselessly about the streets and several have had narrow escapes from being run down, while the riders run the risk of a trip to the lockup, with a police officer as an escort.

"THE REAL THING."

Henrietta Crosman, in "The Real Thing," at Soisson Theatre, Friday, May 2. Seats now on sale at theatre.—Adv.

REAL ESTATE TRANSFERS.

Real estate transfers of local interest recorded at Greensburg during the week were: Laura Lullman, lot in South Huntingdon township, to W. G. Rettatzt for $260, April 18; Fred Anderson, lot in East Huntingdon township, to S. Matuschak, March 22, 1913.

FOR SALE.

100 acre farm with good brick house and large barn. One acre 9 foot vein coal, one and one-fourth miles from Scottdale, for $125.00 per acre. E. F. DeWitt, No. 22 Chestnut street. Bell phone 80-R.—Adv.

A NEW CLUB

Application has been made for a charter for the Scottdale Country Club, which has leased a farm of 156 acres near Rangantown, where the farm house will be made into a club house and other buildings will be erected. The officers are: W. T. Massey, president; J. Frank Kenney, secretary-treasurer, and with the following on the house committee: Poor Director Jonas M. Kennell, John Rothrop, Jacob Falk and H. R. Dillon. A chef has been engaged and a number of men are reported working on the grounds. A golf course, the first in this section, is planned for, with baseball, tennis and croquet grounds. An orchard of 130 apple trees is included in the ground lease.

NOTES.

The festival held in the Mount Carmel Church on Saturday evening was fairly well attended, considering the inclement weather, as $20 was cleared toward the payment of the church debt.

George A. Hogg and son, Cecil, of Pittsburg, spent Saturday with A. W. Truxel, superintendent of the Hogg stock farm at Iron Bridge.

George Keslar of Fosteria, O., spent Sunday and Monday in Scottdale visiting his brother, Roy Keslar.

Rev. A. C. Phillips is confined to his home at Frittstown and is seriously ill. The many friends of the hustling insurance agent hope for his speedy recovery.

George Atkinson of Frittstown, received a severe cut on his left foot while at work at the mills where he is employed at opening sheet iron.

Miss Sarah Kelly spent Thursday in Greensburg visiting her friend, Mrs. Harry M. McFeaters

Mr. and Mrs. Frank Berg of Glenwood spent several days last week in Frittstown visiting the former's parents, Mr. and Mrs Joseph Berg

George Deomer of Latrobe, is the operator succeeding V. A. Galbreath in the Western Union office at Scottdale, as the latter has become an operator in the offices of the American Sheet & Tin Plate Company.

MOUNT PLEASANT.

MOUNT PLEASANT, April 30.—The 12.15 West Penn car northbound was coming around a curve just below the borough limits the trolley wire broke and wound under the car. No person was hurt but traffic was delayed for over an hour.

Henrietta Crosman, in "The Real Thing," at Soisson Theatre, Friday, May 2. Seats now on sale at theatre—Adv.

The first full rehearsal of the operetta, "Jack and the Bake Bean Stock," to be given by students and some of the faculty of the Institute was held last evening. This is the old fairy tale modernized. The music was written by Frederick Bullard and is attractive and catchy and is sure to make a hit The play is in two acts and the leding parts will be taken as follows: The Princess, Miss Elizabeth Ramsay; the Little Old Lady, Miss Eunice Nedrow; Jack, M. K. Gaze, and the Ogre, Prof. Emil Hanke. The play is under the direction of Miss Dunham. The chorus of twenty, ten boys and ten girls, is pretty and attractive and will draw their own applause The story winds up by convincing the ogre that baked beans are really better for him than children cooked in onions. After being convinced of this they all lived happy ever after.

Mr. Overholt has returned from Florida, where he has been fishing.

Harry Goldsmith was called here from his home in Pittsburg by the serious illness of his mother, Mrs. Sara Goldsmith at the home of her daughter, Mrs. Emma Cox on Moorewood and Washington streets.

Walter Exline of Connellsville, was a caller in town yesterday.

The body of Thomas Smith who died in California and was brought to Canton, O. and buried the first of March, will be brought here and buried next Tuesday. Mr. Smith was a brother of Mrs. Joseph Overholt of Church street and also a brother of Morgan Smith of Lambert.

Labor World Notes.

The bookbinders in Saskatoon are organizing a local of their craft.

The number of wage earners in the automobile industry in the United States is 75,721.

The Nelson Trades and Labor Counis planning the erection of a $20,000 labor temple at Nelson, B. C.

The international convention of the Federation of Musicians will be held in Toronto, Ont., beginning May 12.

The annual convention of the International Association of Marble Workers will be held in Kansas City early in June.

The Boot and Shoe Workers' International Union will hold its convention in Montreal, beginning June 16.

The Switchmen's International Union of North America will hold its convention this year in Houston, Tex., May 19-24.

The South Wales Miners' Federation has voted against a proposal to endeavor to obtain a five days' working week.

Employes of the Hamilton (Ont.) Pressed Brick Company have gone on a strike for an increase in wages. Twenty-six men are affected.

Teamsters in Regina, Sask., have organized with a charter number of 50. The officers have been installed and the union has begun business.

Colored women of Decatur, Ill., wives of union men, have organized an independent union label league So far as known, this is the first auxiliary of colored women in the country.

Milwaukee's club for working girls will charge $3.50 to $4.50 a week for three meals a day, the use of a splendid laundry, wide lawn, large screened porches, parlors and comfortable sleeping rooms.

A WONDERFUL FLOOR COVERING AND CURTAIN SALE

$1,000 Spent In Advertising

Brussels Stair Carpet

One lot of this carpet—about 250 yards in all; pretty designs. Worth 65c yard. Special at this sale, yard **39c**

9x12 Pro Brussels Rug

Wool pro brussels, in riental and Persian designs. Regular $12.50 value. This sale **$7.95**

would not do us the good that a mere $2.00 saving to each of the 500 customers purchasing floor coverings would do. $2.00 would be enough inducement for any thrifty woman to heed, as a saving on a ne wrug—that is if this department was as well known as some other departments in this Big Store. But we are going to save you more than $2.00—more than $4.00 and in many instances as much as one-third lower than you pay elsewhere. This is the method that we have decided upon to get you acquainted with this department. Our floor covering department is new and every rug or other floor covering is absolutely new—bought for this spring's selling

This Is Going to Be the Biggest Floor Covering and Curtain Sale Ever Held In This County.

Sale Starts Tuesday, April 29th, and Lasts Only Five Days

9x12 Ingrain Rugs

Ingrain Reversible Dining Room Art Squares, in Oriental, scroll, floral patterns. Can be used on either side. Special for this sale **$3.97**

9x12 Matting Rugs

All the new designs—just the thing to save your carpets in summer and so cool, too—worth $3.50. Sale price **$1.98**

Unusual Deep Price Cuts on Rugs and Carpets

$25.00 AXMINSTER RUGS, $18.95

Size 9x12, beautiful, small, all-over Oriental patterns, heavy nap that will give years of service This low price only during this 5-day sale.

$20.00 TAP. BRUSSELS RUGS, $14.75.

Size 9x12 feet, a big variety of this season's best patterns. A quality that is excellent and will be sure to please. This number is an honest $20.00 value.

$16.00 VELVET RUGS, $11.95.

Room size. 8.3x10 feet. A splendid rug with all wool surface, rich colorings and a real big value. Just the ticket for the bed room.

$10.00 VELVET RUGS, $6.75

6x9 feet Velvet Rugs in Persian and elaborate floral designs. There is only a limited amount of these in stock—come early.

$15.00 TAPESTRY BRUSSELS RUGS, $9.85

Good Tapestry Brussels Rugs—size 9x12 feet—all the latest patterns. For a medium priced value this rug can't be beat.

$35.00 BODY BRUSSELS RUGS, $22.75

Size 9x12 feet, in a very varied selection of the latest Persian all-over design; also Oriental patterns. A rug that will do any room justice.

$25.00 VELVET RUGS, $16.75.

9x12 extra heavy Velvet Rugs, McCoe brand, known the world over as one of the best rugs woven. All the latest designs known to rugdom.

Possibly you found that your stair or hall carpet is pretty badly worn when you took it up to clean this spring. Here is your chance to replace it with new, and at such low prices.

Hall and Stair Carpets to match in tan, green and two-tone effects—Persian and Oriental patterns. Valued at $1.25 per yard. During this 5-day sale, yard **88c**

Matting Porch Rug.

Size 36x72—good, strong woven matting porch rug. Regular 65c value. Different patterns to select from.

35c

Fine Sample Lace Curtains.

in cable, two-tone, bobbinet and nets. Only 4 to 6 pairs of a kind Regular $3.50 value.

$1.87

$2.50 Matting Rugs $1.67

Size 6x9 feet matting rugs—new patterns and made with a good heavy warp.

Matting By the Yard.

Chinese and Japanese mattings in all the latest paterns—regular width.

15c Chinese Matting 10c
20c Chinese Matting .. 13½c
25c Linen Warp Japanese Matting 21c
35c Linen Warp Japanese Matting 26c

KOBACKER'S

THE BIG STORE ON PITTSBURG STREET.

Hearth Rugs are priced at this 5-day sale at such figures that will compel buying. Don't let this golden opportunity pass you by unheeded Such low prices may never be advertised again.

$1.00 Hearth Rug 69c.

Size 18x36 inches, Velvet Hearth Rugs, all the new Persian and Oriental designs.

$2.75 Hearth Rug $1.85

27x54 inch invisible 3-shot velvet hearth rug—new patterns for spring.

$3.50 Hearth Rug $2.35

36x72 inch Senator 3-shot velvet hearth rugs, Persian and Oriental designs

Smith's Saxony Axminster Rugs, new patterns in Persian and floral.
27x54 size, $2.75 value.... $1.85
36x72 size, $4.50 value.... $2.95

Great Sale of Curtains.

A most wonderful offering to you during this 5-day sale. Special purchases of Lace Curtains from the largest manufacturers in the United States. Every known style is represented in this great sale You will be able to suit your taste and at prices that cannot be duplicated.

Flat Bobinet ruffled curtains in a wide range of attractive patterns, 2½ and 3 yards long Regular price $2.00 to $2.50. This sale, per pair **$1.29**

Swiss Ruffled Curtains in neat borders of insertion, valued at $1.25 to $1.75. During this sale, per pr.... **79c**

Swiss hemstitched curtains, beautiful insertions and very well made. Worth $1.25, now..... **83c**

Swiss Curtains with very pretty insertion panels and new lace borders. $1.50 values This sale.... **$1.09**

Scrim Curtains of the better kind, all the handsomest borders:

$2.00 value $1.39
$3.50 value $2.35
$4.50 value $2.95

Linoleums, Oilcloths and Rug Filler—you will find a complete stock represented here—all the latest designs at the very lowest prices If you are going to buy any of these it will be to your advantage to see our line and learn our prices before you make your purchase.

Fine Nottingham Curtains.

in many handsome patterns, 2½ and 3 yards long. Good width; regular $1.50 value.

87c

Cream Lace Curtains.

in handsome Nottingham effects. 2½ and 3 yards long, a regular 75c value.

39c

DOING THEIR DUTY

Scores of Connellsville Readers are Learning the Duty of the Kidneys.

To filter the blood is the kidneys' duty.

When they fail to do this the kidneys are weak.

Backache and other kidney ills may follow.

Help the kidneys to do their work.

Use Doan's Kidney Pills—the tested kidney remedy.

Proof of their worth in the following:

Mrs J. A. Shepard, 15 S. St., Mt. Pleasant, Pa., says: "In October, 1907, one of my family used Doan's Kidney Pills, when suffering from kidney trouble and they brought permanent relief. I have also taken Doan's Kidney Pills and they have relieved me of a dull, nagging backache and pains in my kidneys I consider it a pleasure to recommend Doan's Kidney Pills to all persons having kidney complaint."

For sale by all dealers. Price 50 cents. Foster-Milburn Co., Buffalo, New York, sole agents for the United States.

Remember the name—Doan's—and take no other.—Advertisement.

MRS WORRY—You Can Hardly Blame John. By C. A. Voight.

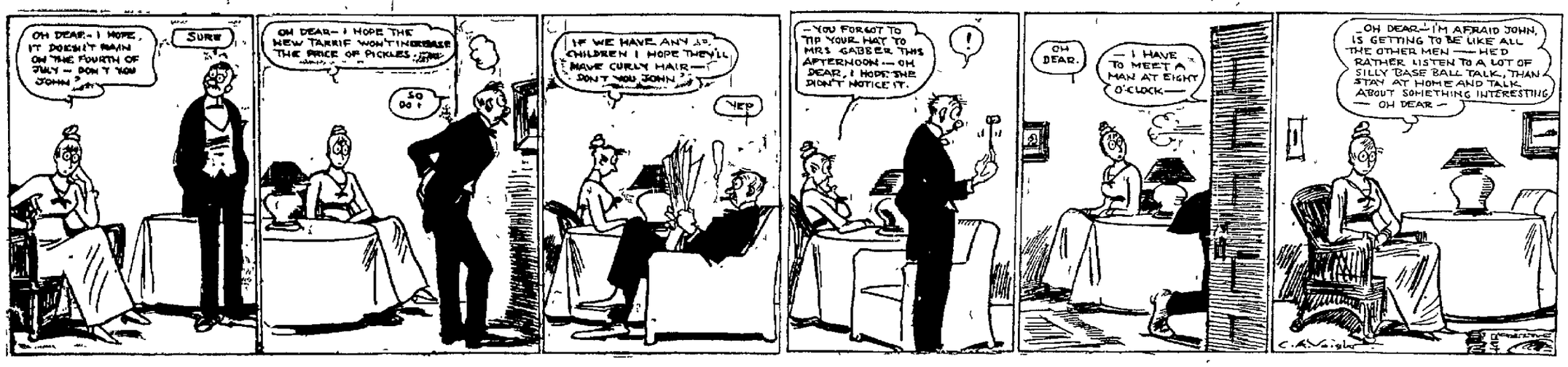

RAILROAD CHARGES ON COKE ARE HELD TO BE EXCESSIVE

Interstate Commerce Commission Upholds Shipper's Complaint.

REBILLING CHARGE DISALLOWED

Commission Holds that Aggregate Rate From West Virginia Points Should Not Exceed Through Charge Under Rulings Laid Down by Carriers.

The Interstate Commerce Commission rendered a decision in the complaint of the New Kentucky Coal Company against a number of railroads handling coke for it between the ovens and Chicago and points beyond which makes a distinction as to rights of recovery from railroads having through rates to points beyond Chicago and roads not making such through rates. The coal company alleged that it was charged unreasonable rates for the transportation of coke in carloads from points in Virginia to points in Illinois and Wisconsin and asked reparation.

With one exception the shipments were originally consigned to complainant at Chicago, and after reaching that point were reconsigned to various other designations At the time of movement there were in force by way of the defendants' lines, according to their several routes, from Appalachia, Blackwood and Dorchester Junction to the several points of ultimate destination here involved, joint through rates on coke in carloads which were lower than the aggregate of the intermediate rates to and from Chicago. The petitions allege that the through rates should have been charged from Appalachia, Blackwood and Dorchester Junction, and the claim for reparation is based on the difference between the charges collected and charges that would have accrued if the through rates from those points had been applied. Defendants aver that as the shipments were originally consigned to Chicago through rates to the new destinations were not applicable under their tariffs. There is no claim that the charges collected were unreasonable otherwise than on the theory that the through rates should have been charged.

The shipments from Toms Creek moved to Appalachia by way of the Virginia & Southwestern and the rate 20 cents per ton, to that point on shipments for beyond is not attacked. From Appalachia, Blackwood and Dorchester Junction to Louisville the shipments, including those from Toms Creek, moved over the line of the Louisville & Nashville railroad From Louisville to Chicago the movements were in part over the Chicago, Indianapolis & Louisville railway and in part over the Cleveland, Cincinnati, Chicago & St Louis railway, hereinafter called the Big Four. Beyond Chicago the movements were by way of either the Chicago & Northwestern or the Chicago, Milwaukee & St. Paul

Citing the various tariff provisions published by the roads involved, and the restrictions noted by them, the commission says:

"The circular of the Louisville & Nashville referred to relates primarily to re-consignment of shipments on the lines of the Louisville & Nashville, and does not, in terms or by necessary implication, prohibit reconsignment by connecting lines on the basis of through rates when such rates are in effect. The rules and regulations of the Chicago, Indianapolis & Louisville company authorize one re-consignment, without charge, on basis of the through rate, where the identity of the freight is preserved, the point of reconsignment is in direct line of ultimate destination, and the lines over which the shipment moves are parties to the rate. These conditions were met in this case.

"The rules and regulations of the Big Four, while providing for reconsignment of carload shipments of coke further provide that as to shipments received from connecting lines reconsignment which involves change of destination will not be made without authority of the road from which the shipment is received and they contain no provision for the application of through rates in the event of reconsignment.

"Recurring to the Louisville & Nashville company's tariff, we do not find that it contains any authority to connecting lines for reconsignment on a through-rate basis. The rule referred to does not in itself authorize reconsignment at all. It declares merely that the aggregate of rates named in the tariff to points off the Louisville & Nashville line shall not be affected by any rules or regulations at destination, except as published by the terminal lines, parties to such rates The tariff of the Big Four does not allow reconsignment involving change of destination unless authorized by the carrier from which it receives the tariff. In this case it receives the tariff from the Louisville & Nashville company, whose tariff contains no such reconsigning authority. As to the shipments which moved over the Big Four, there was therefore no authority in the tariffs for reconsignment at Chicago on a basis of through rates.

"Seventy-four of the shipments moved from Louisville to Chicago via the Chicago, Indianapolis & Louisville railway. These were clearly within the reconsigning privilege granted by that company, and were entitled to reconsignment at Chicago without charge on basis of the through rates from points or origin of points of final destination. We accordingly find that as to the said 74 carloads the charges collected were in excess of the published rates"

The commission decides that the coal company is entitled to reparation against the various roads found liable as follows:

The Louisville & Nashville Railway Company; Chicago, Indianapolis & Louisville Railway Company, and Chicago & Northwestern Railway Company in the sum of $95.01, with interest from December 15, 1910. The Louisville & Nashville Railroad Company, Chicago, Indianapolis & Louisville Railway Company, and Chicago, Milwaukee & St. Paul Railway Company in the sum of $312.78, with interest from February 8, 1911. The Louisville & Nashville Railroad Company; Chicago, Indianapolis & Louisville Railway Company; and Chicago & Northwestern Railway Company in the sum of $69.49, with interest from March 14, 1911. The Louisville & Nashville Railroad Company; Chicago, Indianapolis & Louisville Railway Company; and Chicago, Milwaukee & St. Paul Railway Company in the sum of $39.99, with interest from April 9, 1911.

TARIFF CLOSES PLANT

Fear of Free Trade Causes Company to Ask Receivership.

WOONSOCKET, R. I., April 30.

Fear of the effect of proposed tariff changes is given by officials of the Nasonville Woolen Mills in Nasonville for voluntary receivership proceedings which were begun yesterday. The mills manufacture worsted goods and employ 125 hands.

Augustin H. Eddy, president of the company, made the following statement:

"On account of the proposed tariff changes we fear that the business cannot be run with any profitable results, and a petition for dissolution has been filed. At the beginning of the present year we had a surplus of $63,507. How much of this will remain to be divided depends entirely on the success of the liquidation."

IDA VON CLAUSSEN REPORTED ENGAGED TO WED IN ENGLAND.

LONDON, April 30—Announcement is made here that "Countess Ida von Claussen of New York" will shortly marry L. F. Davis, an Englishman. "Countess" Ida von Claussen threatened to make trouble for former United States Minister Charles H Graves of Sweden in 1907 because he declined to present her to King Oscar after the king, she declared, had requested that she make her presence known at court. She complained to Washington about it and promised to make trouble for ex-President Roosevelt for not taking up her case. In 1910 she attacked two bankers in the Wall street district She was committed to the Bloomingdale asylum and was released in January, 1912 She sailed for England on July 6, last.

EXPERT PREDICTS A BIG GROWTH IN BY-PRODUCT COKE

Points Out Increasing Market for Gas and Other Recoveries.

FINE FUEL FOR SMALL FURNACES

Coke-Oven Gas Can be Used as Substitute for Oil Without Costly Change in Equipment; Country Now Imports Products Being Recovered.

That this generation will witness the practical elimination of the beehive oven in coke manufacture is the belief of W. E. Hartman, consulting engineer for the new by-product plant of the Republican Iron & Steel Company and an expert in his line. Mr. Hartman discusses the possibilities of the by-product coke plant in an interesting article in the Iron Trade Review.

At the outset, Mr Hartman calls attention that the 1911 tonnage of by-product plants was approximately 22 per cent of the coke output of the United States, and that this ratio is constantly increasing. The advancing prices obtained for the by-products is not the least of the causes back of this Continuing, he says that coke-oven gas can be used satisfactorily as a substitute for oil in industrial furnaces for annealing forgings, weldings, etc., and in brick kilns, blast furnaces, ore roasting and steel heating furnaces. The gas has a heating value ranging from 500 to 650 British thermal units a cubic foot. Some of the large steel plants are using coke-oven gas exclusively in place of fuel oil and producer gas In steel works the coke oven gas is used for firing boilers, in reheating furnaces for heating ingots, billets, spike, bolt and nut rods, and in foundries it can be used for operating brass melting furnaces In addition, it can be used for drying Bessemer converters, for heating mixers and for tempering tools.

Coke-oven gas with a heat value of 500 British thermal units a cubic foot will displace coal as fuel in various furnaces in the following ratios:

In billet-heating furnaces, 1,000 cubic feet of gas displaces 64 pounds of coal used in gas producers; in rod-mill heating furnaces, 1,000 cubic feet of gas displace 53 0 pounds of coal used in gas producers, in bolt-rod heating furnaces, 1,000 cubic feet of gas displace 67 pounds of coal fired direct, in nut-rod heating furnaces 1,000 cubic feet of gas displaces 77 pounds of coal fired direct,

As a fuel for open hearth steel furnaces, coke-oven gas has passed the experimental stage in Germany. Among the advantages obtained are higher furnace temperatures, resulting in greater output, more uniform combustion, resulting in greater fuel economy; elimination of gas regenerators, resulting in cheaper furnace construction, lower repair costs, lower operating costs.

There is an urgent demand for a fuel which can be applied to small heating furnaces, such as are used in the manufacture of files, tools and bolts. These furnaces, to a large extent, are fired with fuel oil, but it is necessary that any new fuel adopted should be capable of use without changing the furnace equipment. A change in furnace design, involving the construction of degenerators to heat the air, both the air and gas if producer gas is considered, usually would necessitate the entire rearrangement of the shop equipment. By using coke-oven gas the furnaces previously operated with fuel oil can be changed without the construction of regenerators, for heating the air for combustion.

As a result of the scarcity of fuel oil, the demand for tar has increased and its market value has proportionately been enhanced. In addition, coke-oven tar and its distilled products are growing in demand for paper saturating, road paving, wood creosoting, dye and paint manufacture, etc. Our consumption of creosote oil, which is the heavy oil distillate of tar and which is used in treating paving blocks, ties and timbers, is rapidly increasing. The domestic output is inadequate to meet the requirements and in 1911 45,363 000 gallons of creosote, valued at $2,384-000, were imported from Europe

Ammonia is another by-product that is steadily increasing in value, notwithstanding its growing production. Its principal use is as a fertilizer in the form of sulphate of ammonia, and it is being employed in constantly increasing amounts on farms throughout the United States. The output of the ammonium sulphate from the United States coke-oven plants in 1911 was 36,459 tons, while during the same year the imports from Europe totaled 103,250 tons

Heretofore in by-product oven practice in this country, benzol has not generally been recovered except when required to enrich the surplus gas sold for domestic use. In Europe this by-product forms an additional source of revenue, as it is used extensively as fuel for motor cars The recent advance in the prices of gasoline in this country will stimulate the use of benzol as automobile fuel.

Undoubtedly the greatest improvements to be made in coke oven design will be directed toward obtaining higher yields of by-products. In some types of ovens now being built these products are not being recovered to their fullest extent The coking time at some plants recently has been greatly reduced as compared with previous practice when the charges were coked at low temperatures in from 24 to 30 hours, where as today, in some cases, the coal is coked in 16 hours at decidedly higher temperatures, resulting in a greater destruction of tar and ammonia and the deterioration of the tar

A JAUNTY COAT DRESS.

A black and white mixed goods forms the skirt, trimmed with buttons and cords of black satin. The jacket is of bright green serge with facings and buttons of black satin and a red enameled leather belt is worn.

The coat and skirt are fastened together at the waist line and there is a lining waist of lawn with lace-trimmed collar and cuffs The advantage of these new dresses is a coat hanging smoothly from the shoulders with no tendency to get out of place and a skirt that cannot sag All this with the loose girdle that fashion now demands.

PAPER PRINTS DESPITE CUPID.

Force Overworked When Couple Fail to Report, But Well Instead.

MONONGAHELA, April 30—The Daily Republican was on the streets yesterday afternoon about on time, but the editorial and printing forces worked like beavers and all because the foreman and one of the typesetters did not come to work

When Foreman Frederick C. Wilson and Miss Blanche Hobaugh, a typesetter, did not appear this morning a reporter was sent out to find them and he reported shortly before noon that they had boarded a train for Cumberland

MINE FOREMAN DROPS DEAD.

Former Cambria Steel Company Worker Succumbs.

JOHNSTOWN, April 30—David Edwards, mine foreman for the Knickerbocker Coal Company at Hooversville, fell dead there last night of apoplexy, aged 57. Edwards was one of the best-known mining men in this section of the State

He was foreman for years of the Rolling Mill mines of the Cambria Steel Company in Johnstown and later was employed similarly at Lloydell, Wehrum, Scalp Level, Windber and Hooversville

Do You Want Help?
Try our classified ads. One cent a word, Results follow.

QUIT CALOMEL

Thousands Are Turning From This Dangerous Drug.

A Safe Vegetable Substitute is Olive Tablets for the Liver.

Dr F M. Edwards, a prominent physician of Ohio, has discovered a new laxative and liver toner in a combination of vegetable materials, mixed with olive oil, which is in effect almost exactly like the old and untrustworthy calomel, except that there are none of the bad after effects of calomel.

Dr. Edwards has long been a foe of calomel, though he recognized its value along with its dangers.

His distrust of the uncertain drug eventually started him years ago towards experiments with the view of discovering a substitute and he is today in possession of the long-sought for combination, which is in the shape of a little sugar-coated, olive-oil colored tablet.

The results of 17 years' experience and practise are embodies in these marvelous little tablets.

They are called Dr. Edwards' Olive Tablets They oil the bowels and their effect on the liver has been the means of relief to many of Dr Edwards' regular patients as well as to thousands of others who have suffered and were afraid of calomel.

They are gentle in their action, yet always effective. They bring about that exuberance of spirit, that natural buoyancy which should be enjoyed by everyone, by toning up the liver and clearing the system of harmful impurities. 10c and 25c per box.

The Olive Tablet Company, Columbus, O.—Advertisement.

WEAR Horner's Clothing

Put Some of the Profit on Your Labor Away

Probably there never was a time when Labor was so well paid as now.
True, the cost of living is high, but there's a good margin of profit for the average man between expenses and income, if he is careful.
Some of that profit should be put away.
A good place to put it is in this strong bank where savings are absolutely safe and 4% interest is paid.

$1 Opens an Account.

THE FIRST NATIONAL BANK

"The Bank That Does Things for You."
129 W. Main Street, Connellsville, Pa.
Our Foreign and Steamship Department Gives Prompt Service in all Foreign Matters.

Good Bonds Are An Ideal Investment

They yield a sure, safe and regular return without any effort on the part of the investor.
But it takes an expert to determine what constitutes a good bond.
The legality of the issue, security and income must be carefully investigated.
This company has every facility for making such investigations.
It has selected with the greatest care a number of recent Bond issues, paying from 4½ to 6%, which it can confidently recommend to anyone interested in a safe and profitable investment.

Write or Call.

YOUGH TRUST COMPANY,
"Where Helpful Service is Assured."
Capital $200,000. Resources $1,000,000.
CONNELLSVILLE, PA.

Don't Stop Saving

to gratify a desire for some needless luxury. Remember the reward of economy is a good surplus fund which will be very useful when you are old, sick or unable to work.

Start an account now with the Title & Trust Company of Western Pennsylvania
4% INTEREST PAID ON SAVINGS ACCOUNTS

Title & Trust Company
of Western Penn'a.
Connellsville, Pa.

Oldest Savings Bank in Fayette County.
Capital and Surplus $425,000.00.

Efficient Service and Courteous Treatment

Has enabled us, within the past year, to double the number of our customers. Quite a number of persons and societies, with surplus funds, who do not want to tie up their money subject to the rules of a regular 4% account, are taking advantage of our special 3% accounts.
If you are a customer at this bank you will always find us willing to extend any reasonable accommodation on satisfactory security.

Our Customers Always Receive the Preference.

If you have a little ready money it will pay you to open an account with us, become acquainted, and take advantage of our service.

The Colonial National Bank
CONNELLSVILLE, PA.
Corner Main and Pittsburg Streets.
4% interest paid on Certificates and Time Deposits. Foreign Department equipped to give the best of service.

Money To Loan

$10 and UP

If you own household goods or piano, horses and wagons or any other personal property, is all the security you need to borrow money from us.

WE leave the goods undisturbed in your possession All transactions strictly private and confidential

Union Loan Co.
Second floor, Title & Trust Bldg., Main and Pittsburg Sts.,
Connellsville, Pa.
Bell Phone 588. Tri-State 163.
Open Daily Until 6 P. M.
Mondays and Saturdays Until 8 P. M.

THE UNION NATIONAL BANK OF CONNELLSVILLE, PA. (WESTSIDE)

PRUDENCE
dictates the use of a Safe Deposit Box in the Fire and Burglar Proof Vault of the Union National Bank. It is the Safest Place for keeping your diamonds, bank books, insurance policies, mortgages, leases, contracts, etc We have Safe Deposit Boxes for rent.

West Side, Connellsville, Pa.
UNION NATIONAL BANK,

4% Interest Paid on Savings Accounts.
SECOND NATIONAL BANK
Connellsville, Pa.
Safe Deposit Boxes in Steel Vaults for Rent.

The DAUGHTER of DAVID KERR

by Harry King Tootle

Illustrations by Ray Walters

COPYRIGHT BY A.C.McCLURG & CO., 1912

"Yes, here," echoed Kerr. "Come home, that's what she calls it. She's been visiting school friends since she came back from Japan, and had just started to California when the party fell through when they'd got to St. Louis. So she jumped on the train and came to Belmont unannounced—to surprise me."

So here was Gloria in Belmont. It was more than embarrassing. Gilbert recognized that it was tragic. Kerr never mentioned his daughter, and Belmont had almost forgotten her existence. Much that the boss had told the lawyer was news to him. Gloria Kerr, the little girl, had been allowed to slip out of his mind and he had come to regard the political leader, just as every one else did, as a thing apart, as a power almost as impersonal as the force of gravity or the freezing of water. The easy boss was regarded as just as much a Belmont fixture as was the river which flowed past the town, and those good people who laid aside the rose-colored spectacles of Belmont's laissez faire doctrine felt that it would be just as easy to remove one as the other.

The lawyer in Gilbert now rose to the surface and he began to question Kerr just as he would a client. The girl was here. The only thing now to discuss was what to do with her.

"She can't help but learn the truth!" Gilbert exclaimed at last.

He sank back in his chair, overcome by the weight of the problem. On the wall, where he could see it, hung the picture of his own daughter, Julia, now away at school, and the bitterness of the whole thing was brought home to him all the more poignantly because he, too, was a father.

The hopelessness of Gilbert's tone when he declared Gloria would learn the truth if she remained roused Kerr to his old self. When he had entered the room he seemed crushed beyond recovery. Now he suddenly developed all the spirit, all the calm resourcefulness, which he had ever displayed when listening to the report of some political revolt which would call forth hitherto latent strength.

"She must not know," he replied with all his old dominance. "Listen to me, Amos Gilbert—that girl must be recognized. I know what people say of me, and I've abided by the verdict. I ain't been no hypocrite. I've played a man's game, and I've dealt with men. I ain't asked nothin' of your women folk, but now I do. I'm bringing Belmont a girl any of you could be proud of. She's got to be took up by the right people—I've kept her away all these years, and she don't know my story, and I don't intend she shall. She's the equal of any girl in Belmont, and, by God, she'll have an equal chance."

"What can I do?" asked Gilbert.

It was for this Kerr had waited. It was for this moment that he had called the past to mind. He had wanted Gilbert to have before him the many obligations under which he rested. It is true that he could have commanded, but he was too much the easy boss to issue orders where he could hold forth a glittering reward as the price of valuable services. To the ward heeler the word of the boss is a fetish to be blindly worshiped. To his few leading lieutenants the command is coated with sugar which has a negotiable value. Gilbert having asked what he could do brought Kerr at once to the arrangement he had planned whereby the lawyer would profit through the introduction of Miss Kerr to society.

"I've made bargains all my life, Amos,—tonight I make one with you. Prosecuting attorney, judge, corporation counsel, with all the money you've made—"

At this Gilbert made a disparaging gesture which caused Kerr to add, "In fees—with all the money you've made, you still fall short of the riches that'll purchase real freedom. I know how you stand, and things are pretty much in the balance.

"Think what it means to your daughter, money." As he spoke he pointed to the girl's picture. "It's leisure, travel, friends abroad, an assured future. I can give them to you, I, David Kerr; I will—on one condition. Gloria Kerr must have the place she thinks is hers in Belmont."

He paused to let the lawyer grasp the importance and the value of such an undertaking, and then disclosed the means by which the fortune was to be secured. If a man should ever pay another out of his own pocket for such a service he would be a philanthropist and not a political leader; Kerr was certainly not the former, and his life training had never caused him to separate a dollar from his own bank account when he could extract it without pain—to him—from some one else.

"For this one thing," he exclaimed, "I give freely into your hands any franchise you may draw for the stockyards belt line railway. Disguise it as a street railway line to run down Maple avenue. Make what bargain you like, five hundred thousand, a million dollars, it's worth it. And always remember, I'm back of you."

The possibilities of the scheme overwhelmed Gilbert. What he was to do for Kerr, even the fight for the franchise, did not enter his mind. He was busy thinking of the freedom he could purchase in so short a time. All that he had ever dreamed of could be brought to pass. Kerr, who knew almost to a dollar the financial standing of every man in Belmont, was well aware that Gilbert had been hard hit in several stock exchange transactions, so badly in the last one that he had called upon the boss for assistance. Yet he had just told Kendall that he would have nothing more to do with that kind of work. He had begun to develop a conscience—for Julia's sake, perhaps, for his daughter's future—and here came Kerr who wanted him to go down once more into the maelstrom of shady politics for the sake of his daughter.

His gratitude for what Kerr had done for him was great enough to cause him to do anything for Kerr's daughter he could, but since the boss had put it up to him and he had back of him all the boss's power, he began to wonder why he should not accept the opportunity to make a fortune quickly. It had been held out to him as meaning leisure, travel, friends and a roseate future for his Julia. He longed for those things for himself, no less, and here was the chance of his lifetime. He would know how to make those Chicago schemers pay well for the legal advice he would give them.

"It won't be easy," said Gilbert finally.

Kerr had won his first victory. The lawyer had surrendered.

"That's why I came to you," was the boss's answer, a reply charged with subtle flattery. Gilbert really did represent in his autocracy the best element; a smug set, perhaps, but still the best. To other lieutenants were delegated hammer and tong jobs; Gilbert was the instrument when finesse was required.

"There's a certain element, Mr. Kerr, it will be hard to win over—that wholesale clique. You have no direct dealing with the men, and—well—that is—you see, they don't know you and they might not be interested in Gloria. They're a clannish lot."

"I've fought many a fight, Amos, but never one like this. If it develops into a real fight, I still hold the whip hand." He raised his right arm menacingly, his hand clenched to a pugnacious fist. "Let any silly girl sneer at my daughter, let any ninny of a boy be uncomplimentary, and I no sooner hear of it than I'll put the screws on—and then God help 'em. They don't know me! Well, they may yet."

"When can Mrs. Gilbert meet Gloria?"

"I brought her with me—she's in the carriage."

"She came with you!"

"Yes, I told her we were going to the theater. Then we stopped here on important business."

"Bring her in. I'll call Mrs. Gilbert."

While Kerr went for his daughter, the lawyer called his wife into the library and explained the situation to her as best he could in so brief a time. He only told of Gloria's belief in her father's social importance, nothing of how he had promised to introduce her. Of course his wife would never know his wages for acting as Gloria's sponsor.

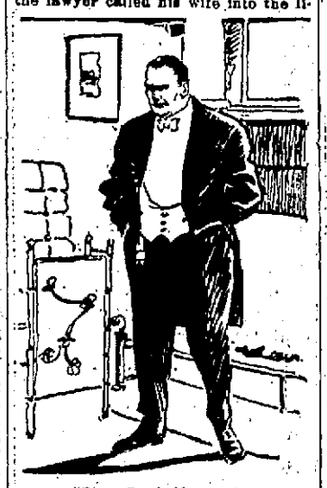

"They Don't Know Me."

"What a remarkable thing to do!" exclaimed Mrs. Gilbert when she finally realized Gloria's position.

"I think Kerr was crazy, Julia, ever to start it, but here she is in our house and we must help carry out the deception."

"But Dr. and Mrs. Hayes?"

"Who made Hayes coroner?"

"But Mr. Wright? Will he meet David Kerr?"

"Mr. Wright's our guest and he's a gentleman, dear."

Here was something Gilbert had not thought of. Perhaps fate was playing into his hands. He hoped so anyway. David Kerr would meet on neutral ground the man who had already caused him some uneasiness. Since the boss never called on any one, and since Wright surely would not go to see him, this was, when all was said and done, to be an important meeting.

CHAPTER IV.

Gloria could not understand why she was not of most importance, and was not a little piqued at the long wait in the cold while her father was with Judge Gilbert. Her only consolation for being late to the theater was that every one would be there to see her arrive. She knew that when she entered the box every one would turn to look at her. A harmless little thought certainly for so pretty a girl as she. She tried to beguile the time by questioning Tom, but the driver had suddenly lost his tongue, due to Kerr's order issued privately, and talked only indifferently on indifferent topics. He was grossly ignorant concerning matters which to Miss Kerr seemed of vital importance.

At last came her father with the announcement that she was to come in to meet Judge and Mrs. Gilbert. The girl was torn with conflicting emotions, being anxious to get to the theater and at the same time desirous of seeing how many years ahead of Locust Lawn was this house which she had been invited to enter. There was no reason why she could not do both, since meeting Judge and Mrs. Gilbert could mean only a few minutes' more delay. They could then hurry to the theater, and if she was pleased with these new acquaintances she would urge them to join her. Loyal though she was, she would welcome any one who would be a diversion. Gloria was quick to notice a faux pas, and certain of her father's slips of grammar and lapses from punctilious etiquette had made her wish some companionship less blunt.

At the door she was met by Judge Gilbert, who welcomed her to Belmont with great cordiality. Here was a man who understood the niceties of life. Gloria's heart went out to him almost as much for the manner of his welcome as for its genuine warmth. As David Kerr had done when he had entered the house, the daughter gazed about her as she passed through the hall, and all that she saw was given the stamp of her approval. It was just another step in her growing appreciation of Belmont as it really was. She noted also the familiar terms on which Judge Gilbert and her father were. She had never doubted her father, yet this was a pleasing affirmative vote in her theory of Belmont life which had not been without its contradictions that day.

"I wonder if you remember Mrs. Gilbert?" said the judge as he ushered Gloria into the library. At her entrance, Mrs. Gilbert, a really gracious woman, came forward to greet her.

"How do you do, Miss Gloria?" she said, "it's a pleasure to find that you've come back to Belmont."

"I'm charmed to meet you, Mrs. Gilbert. Indeed it is nice to be at home once more and I'm so glad to have you say so."

The next bit of conversation puzzled Gloria not a little. She remarked it at the time, and even thought of it once after she had returned to Locust Lawn that night.

Judge Gilbert said quietly to his wife, "Mr. Kerr, dear."

At this Mrs. Gilbert turned, bowed slightly and merely said, "Good evening, Mr. Kerr."

"How d'ye do, ma'am," replied Gloria's father, to his daughter's surprise and also somewhat to her disgust. Mrs. Gilbert's greeting had been extremely brief, but her father's had been extremely provincial. Not only was it a slipshod manner of speaking, but it had been accompanied by a bow which Gloria thought uncouth. Her father had written once or twice about Mrs. Gilbert, and Gloria, after the manner of society, was fain to enlarge upon the number.

"It's been my one wish to meet you, Mrs. Gilbert," said the girl. "I went away when I was so young that I can't honestly say that I remember you, but in his letters father spoke so often of you and of visiting here. Didn't you father?"

Thus appealed to, Kerr was forced to reply.

"Yes—Oh, yes, Gloria, but never mind that now."

Judge Gilbert was quick to come to the rescue, and forestalled further embarrassing remarks by saying:

"I suppose it will be a novelty for you, Miss Gloria—living in the country."

Gloria laughed, and her answer contained due notice of what she intended to have in the immediate future.

"Father hasn't a motor car—yet, and I don't know how I'll like it."

"You'll get used to it," was Mrs. Gilbert's comment. "Locust Lawn is lovely in summer."

"But it isn't summer yet. And it makes it inconvenient when one wants to go out in the evening. I've often wondered why father didn't have a town house. He goes out so much and must be in Belmont so late at night that to my mind a town house would be a necessity. But there he sticks in the country like an old poke."

Her idea of her father's duty to himself was so strong that she turned to him to tell him just what she thought of him. During her speech Kerr had been exceedingly uncomfortable, but there was no way to stop her.

"That's just what you are, father," Gloria asserted stoutly, "for sticking in the country when you go so much in society—an old poke."

Again Judge Gilbert came to the rescue. "You forget he doesn't go out as much as when he was younger."

"Exactly. I don't git out like I did when I was younger," Kerr repeated.

"I think every one will have to like me very much," Gloria complained with a whimsical air of doubt, "to come 'way out to Locust Lawn to see me." She knew well that they would come, but a town apartment, something modern, loomed large in her mind. These remarks were only the pioneer work preliminary to a siege.

"I'm afraid Belmont will seem mean compared to the places you have lived," suggested Mrs. Gilbert. In the short time she had been with Gloria she had seen enough to make her certain that there were breakers ahead.

"Not at all," answered the girl. Judge Gilbert was talking earnestly with her father, and this gave her a chance to confess privately to Mrs. Gilbert.

"It seems good to me because it is home, and I can do as I please without comment. I mean to live my life to the full, just as do other girls whom I visit. Except when I've been with them, it's been chaperon and school, school and chaperon for so long that I'm honestly glad to get into a house where no one rushes in every few minutes to see if I'm reading a French novel or writing love letters to the chauffeur."

Mrs. Gilbert laughed heartily at the martyrdom Gloria had suffered, and promised that such would not be her lot in Belmont. When Mr. Kerr joined them she went to summon her other guests.

"Judge Gilbert has been telling me, Gloria," Kerr began, "that things was quiet here just at this season. Now California—"

"Telling you!" repeated Gloria. Why did her father need to have any one tell him anything about Belmont? Then wasn't she excuse enough for all the gayety possible?

"Ain't got nothin' against California, have you?" Kerr asked, ignoring her exclamation.

"I don't know." She turned away from him, conscience-stricken at her tone of indecision. "I wanted to come home, yet—"

"Don't you like Locust Lawn, girl?"

"Yes, yes," she answered quickly. "But—everything is so different from what I imagined it would be. Give me a little time to think about the California trip."

At that moment Mrs. Gilbert returned with the guests who for some little time had been entertaining themselves in the drawing-room.

Mrs. Hayes and her husband were first introduced to Gloria. While they exchanged a few pleasantries, Wright, in charge of Judge Gilbert, was meeting David Kerr. It was not until Mrs. Gilbert called him to her to present him to Miss Kerr that the editor of the Belmont News and the daughter of David Kerr came face to face.

To the surprise of the others present Gloria gave a little scream of delight and came forward with both hands outstretched to greet the young man. He no less gave evidence of his pleasure at the meeting. His face lighted up with a smile and the way he grasped both her hands betokened his happiness at seeing her again. If the others could not share their gratification, they could at least share their surprise.

"Joe Wright, of all persons!" exclaimed Gloria, shaking his hands heartily, her face radiant with smiles.

"Miss Kerr! You here!" It was all he could say, but he put into it a wealth of feeling which made it impossible to mistake his meaning. He forgot David Kerr, he forgot every one but this girl whom now he met again after so long a time.

"You're the last person I'd expect to find in Belmont."

"But you're not the last person I'd hope to find here," he replied.

Whereupon they both laughed and shook hands again.

Mrs. Gilbert was the first of the others to recover the power of speech. "You know each other!"

"Indeed we do," replied Gloria. "We traveled abroad for a time in the same party. How do you happen to be here?" asked Wright. "Tell me all about it."

"There isn't much to tell. I live here now."

"How funny!"

"I'm not apologizing for it," he laughed.

"I don't mean it that way. Belmont is my home, too. I was born here."

"Here! In Belmont!" He made no effort to conceal his surprise.

"Yes," she said proudly; "I am the daughter of David Kerr."

Had she struck him a blow full in the face she could not more have staggered him. In the joy of meeting her, Wright had forgotten everything but the pleasure of seeing her again and the memories her presence conjured up of what he called their mad old, glad old Paris days when they had been so much together. He had forgotten the sordid present with the fight to make friends for his kind of newspaper, the effort to meet the pay roll, and the continuous struggle against what he knew to be the evil influences of David Kerr. David Kerr, her father! With Gloria's explanation, raised by her pride in her father almost to a boast, all this was brought back to him. He still smiled, but his heart went dead within him. The sun which had shone for him so gloriously only a minute ago was now hidden behind the blackest cloud in the heavens.

Selfish as they wished to be, for a time they were forced to join in the general conversation and satisfy the curiosity of the others concerning previous acquaintanceship.

"When did you and Gloria meet?" Kerr asked the newspaper man.

"First on a steamer going to Europe."

"And then accidentally any number of times on the continent," added Gloria.

"There's no need now of your fearing you will be lonesome, Miss Gloria," was Mrs. Gilbert's comment. "How lucky to find an old friend."

"Yes, indeed," replied Gloria, with such spirit that no one could believe she was merely saying the polite thing. "I command you to come to see me at once, Mr. Wright. I know hardly a soul in Belmont. You see I just came home this morning."

Thus within a quarter of an hour after meeting the boss of Belmont, Wright found himself invited to his home. The circumstances that had brought about the invitation he would have considered out of the range of all reason half an hour before. He knew the game too well not to understand how the easy boss works and all unconsciously Gloria was seeking to further her father's plans.

Through friendship, loyalty and a sense of obligation which one is not permitted to forget, the political leader obtains active co-operation where to deny him would appear base ingratitude. To keep from being placed in such a position was Wright's one aim. Consequently, to Gloria's invitation he merely murmured a polite assent, inwardly resolving to find sufficient excuses to make it impossible for him to be a visitor at Locust Lawn. Yet something within him at the same time was telling him that he must see Gloria often.

As they were now leaving, Dr. and Mrs. Hayes came to say good night to Gloria. Gilbert and Kerr found this the favorable moment to slip out of the library unobserved.

"I've told Mrs. Gilbert how sorry we are we have to be going; because I so wanted to have a little chat with you," began Mrs. Hayes. "I'll give you only a day or two to unpack before I come to call."

"I Am the Daughter of David Kerr."

"Please don't wait for that to happen," urged Gloria. "I've lived in trunks so long that I'd feel like a motor without gasoline if I should take all my things out and hang them on hooks like civilized people do."

"I wonder if you could be interested in some settlement work I'm doing," continued Mrs. Hayes.

"Don't let her rope you into that, Miss Kerr," protested the doctor.

"Isn't it fashionable?" inquired Gloria cautiously.

"Not fashionable and highly insanitary," was his verdict. "A germ is no respecter of persons. My wife's liable to bring home anything from measles to socialism."

"But think of the poor, unfortunate, ignorant people," pleaded Mrs. Gilbert, who with Mrs. Hayes was interested in a mission established in a poor quarter of the town by the Presbyterian church.

"That's what I tell him," said Mrs. Hayes.

"It isn't our fault, is it?" asked Gloria. To her, settlement work was a sealed book. Slatternly women with troops of dirty, snivelling brats repelled her. Were she ever to develop any philanthropy along these lines, she was sure that the work would be carried on vicariously.

"Of course it isn't our fault," added Dr. Hayes emphatically. "I still say, Rose," turning to his wife, "that I have no sympathy for people who use the bath tub for a coal bin."

"I'll tell you about it some other time," said Mrs. Hayes to Gloria, not despairing of making her a worker.

"I'm afraid you'll find me hard to convert."

"Then I'll appeal to Mr. Wright to help me."

"I have no influence with her," laughed Wright.

"Not since you ran away from us in Paris," pouted Gloria.

Dr. Hayes and his wife left the library convoyed by Mrs. Gilbert.

For the first time that evening Gloria and Wright found no one to interrupt their conversation.

He was standing in front of the grate, his admiration for the girl shining honestly forth from his eyes as he watched her say the last good-byes. When the others had gone, she turned to Wright with a smile. Walking across the room to him she held out her hand, and said simply:

"You don't know how glad I am to find you here."

"Are you?" he replied, retaining her hand while he spoke. "Since that's the case I wouldn't care to be anywhere else in the world."

Then they sat down to talk of other days.

(To Be Continued.)

Atlantic Fleet Ordered to New York For Dedication of Maine Monument

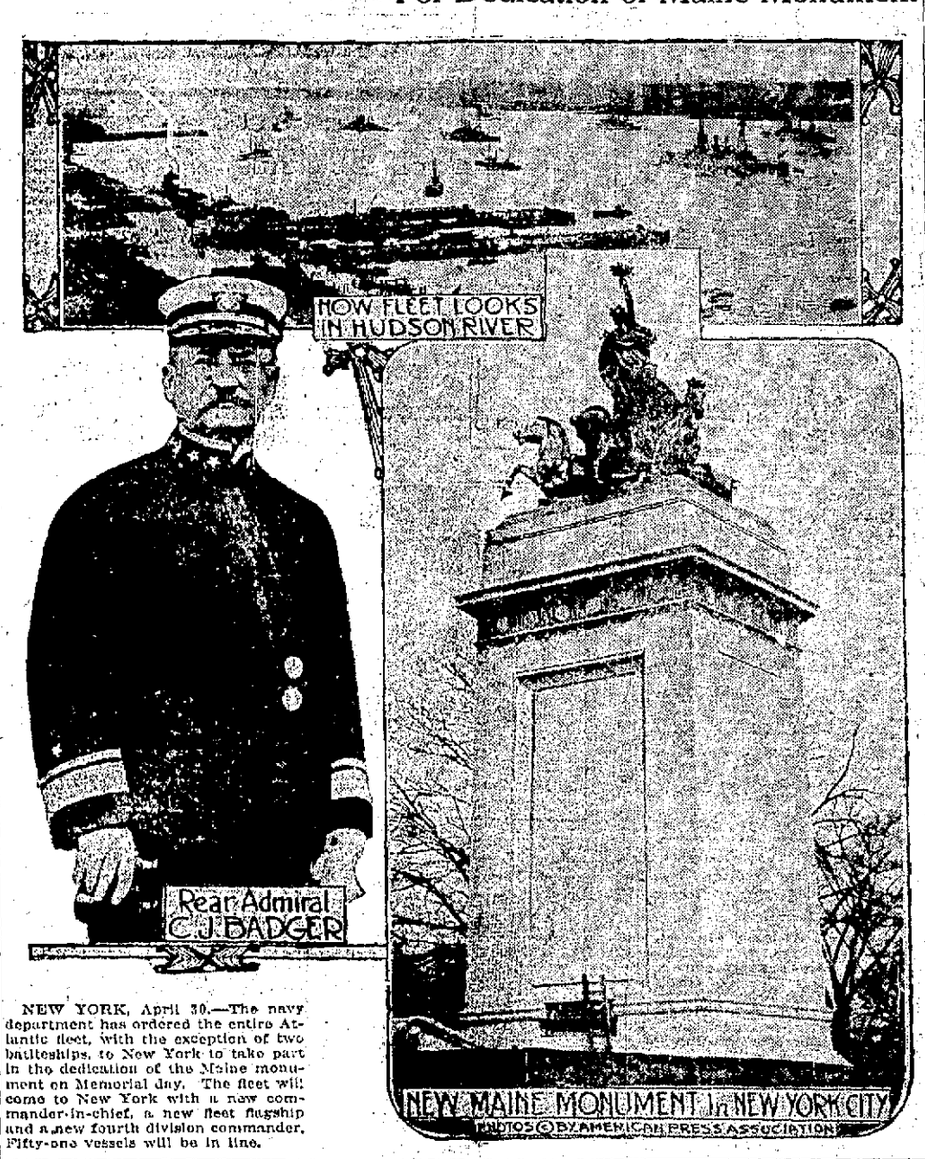

NEW YORK, April 30.—The navy department has ordered the entire Atlantic fleet, with the exception of two battleships, to New York to take part in the dedication of the Maine monument on Memorial day. The fleet will come to New York with a new commander-in-chief, a new fleet flagship and a new fourth division commander. Fifty-one vessels will be in line.

FATE OF THE GRIZZLY.

The Tenderfoot Was Anxious to Get the Full Particulars.

An Idaho guide whose services were retained by some wealthy young easterners desirous of hunting in the northwest evidently took them to be the greenest of tenderfoots, since he undertook to chaff them with a recital something as follows:

"It was my first grizzly, so I was mighty proud to kill him in a hand to hand struggle. We started to fight about sunrise. When he finally gave up the ghost the sun was going down."

At this point the guide paused to note the effect of his story. Not a word was said by the easterners, so the guide added very slowly, "for the second time."

"I gather, then," said one young gentleman, a dapper little Bostonian, "that it required a period of two days to enable you to dispose of that grizzly."

"Two days and a night," said the guide, with a grin. "That grizzly died mighty hard."

"Choked to death?" asked the Bostonian.

"Yes, sir," said the guide.

"Pardon me," continued the Hubbite, "but what did you try to get him to swallow?"—Lippincott's.

Red Snow Startles Austrians.

Jan. 6 red snow fell on the Silveretta glacier and other parts of the Vorarberg district, in Austria, and the superstitious, who already believe 1913 will be an unlucky year, are much troubled by the phenomenon, declaring it means a great war. However, the omen is due to nothing more than a microscopic alga or unicellular plant named by science Sphaerella nivalis, which in arctic or mountain regions occasionally produces large scarlet patches on the snow, so the unscientific observer may imagine the snow itself is red.

The Modern Cinderella.

One day the teacher during recess told the children the story of Cindrella. The next day, to test their memory, she asked them:

"Why did Cinderella have to leave the ball promptly at 12?"

A bright little maid answered: "So she could catch the last car."—St. Louis Republic.

Rheumatism
Neuralgia
Sprains

MISS C. MAHONEY, of 2708 K. St., W. Washington, D.C., writes: "I suffered with rheumatism for five years and I have just got hold of your Liniment, and it has done me so much good. My knees do not pain and the swelling has gone."

Quiets the Nerves

MRS. A. WEIDMAN, of 403 Thompson St., Maryville, Mo., writes:—"The nerve in my leg was destroyed five years ago and left me with a jerking at night so that I could not sleep. A friend told me to try your Liniment and now I could not do without it. I find after its use I can sleep."

SLOAN'S LINIMENT

"Is a good Liniment. I keep it on hand all the time. My daughter sprained her wrist and used your Liniment, and it has not hurt her since."

JOSEPH HATCHER, of Selma, N. C., R.F.D., No. 4.

At All Dealers Price 25c., 50c., $1.00

Sloan's book on horses, cattle, hogs and poultry sent free. Address

Dr. Earl S. Sloan, Boston, Mass.

New Ambassador From England is Warmly Welcomed

WASHINGTON, April 30.—Diplomatic circles gave Sir Cecil Arthur Spring-Rice, new ambassador to the United States from Great Britain, succeeding the Hon. James Bryce, a cordial welcome. He is by no means a stranger here, having been secretary of the legation. The new ambassador is of medium height, medium build, with a good head and forehead, deep set blue eyes and a grizzled gray Vandyke beard, giving a business air to a keen, intellectual face. He is not of the physical type of the big, imposing, ruddy-faced diplomat, picturing magnificent audacity, but his looks betoken rather methods of great affability, powers of analysis and the ability to use the lancet instead of the big stick.

Ambassador Spring-Rice was born in 1859 and educated at Eton and Balliol, Oxford. He was clerk in the war office and the foreign office, assistant secretary to Earl Granville, Precis writer to Earl Roseberry, secretary of legation at Brussels, Washington, Tokyo, Berlin and Constantinople, charge d'affairs at Teheran, minister to Persia, and on September 1, 1908, he assumed the duties of British minister at Stockholm.

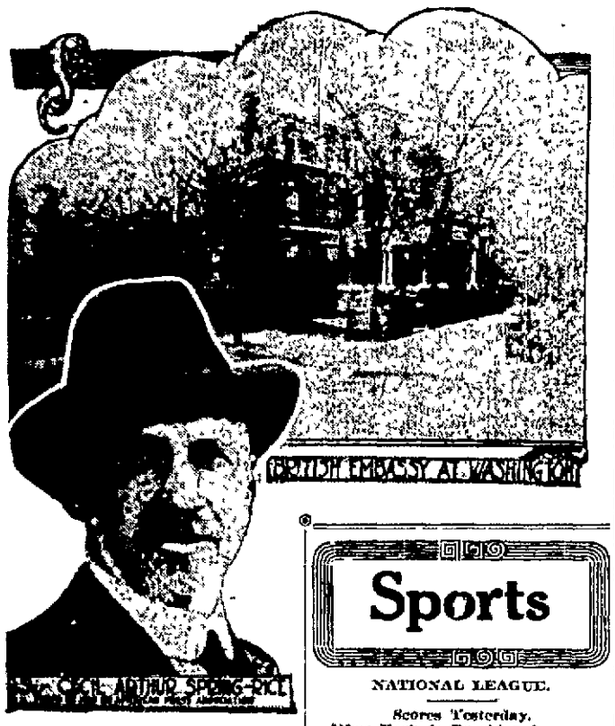

IN "THE MASCOT" LOCAL TALENT IS SEEN AT ITS BEST

Connellsville Opera Club Outshines All Previous Efforts.

VIM AND VOLUME IN THE CHORUS

Principals are Splendidly Cast and Opening Performance Proves Better than Any Yet Presented; Tonight Will See Concluding Appearance

The Connellsville Opera Club is seen at its best in "The Mascot." In no other performance during the past four years has better work been done and this despite the fact that most of the players appeared on the stage for the first time. New faces are the rule, rather than the exception, in the cast and chorus this year, but it cannot be said that the standard of merit has been lowered.

The performance last evening ran smoothly, for the first time, although the opera is long. It took nearly three hours to run through the three acts, yet the action seemed to drag noticeably in but few spots.

Director and Mrs. Stout deserve especial commendation for the work of the chorus. After the opening number, in which nervousness was apparent, the singers did splendidly. There was plenty of volume, more than in any previous club chorus, while in several of the numbers there was a snap and dash that added to the general effectiveness of the performance. It is a good chorus and deserves great credit.

The principals were up to the usual high standard. Miss Lorna Cole played a far different part than that of the maid in "Pinafore." The self-consciousness was gone, and its place taken by acting so natural that few amateurs attain it. Miss Cole was indeed a star. Mrs. Margaret Davies Newcomer had a less important role than in former productions, but played it well. She is a careful, painstaking performer, never misses a cue and more nearly approaches the professional standard than any member in the company. Both Miss Cole and Mrs. Newcomer sang splendidly. John Davis, in the tenor role, was entirely satisfactory. Gerald Schoonover's part was difficult. He played it well, although handicapped by a voice which lacks volume.

The comedians deserve especial credit. "The Mascot" is the first production the club has presented in which the low comedy parts have not been overacted. James Barnes was delightful and Alex Leisenring equally so. They form a splendid team.

A specialty in the second act by Master Adolph Herzburg and his sister, Rosella Herzburg, proved one of the most popular features. Of the song numbers, the "Gobble" duet, by Miss Cole and Mr Davies, was the most popular.

Minnesota Steel to Start Plant.

The Minnesota Steel Company will put its new Duluth plant in operation several weeks earlier than originally planned. Heavy demands for material have caused the company to rush work on the plant

Hunting Bargains?

If so, read our advertising columns and you will find them.

Sports

NATIONAL LEAGUE.

Scores Yesterday.

*New York 6; Brooklyn 0.
Chicago 7; Cincinnati 2.

*13 innings.

Standing of the Clubs.

	W.	L.	Pct.
Chicago	11	4	.733
New York	8	3	.727
Philadelphia	5	3	.625
Pittsburg	8	6	.571
Brooklyn	6	6	.500
St. Louis	7	7	.500
Boston	2	9	.182
Cincinnati	2	11	.154

Today's Schedule.

St. Louis at Pittsburg.
Cincinnati at Chicago.
Philadelphia at Boston
New York at Brooklyn

AMERICAN LEAGUE.

Scores Yesterday.

*Chicago 6; Detroit 5.

*12 innings.

Standing of the Clubs.

	W.	L.	Pct.
Philadelphia	9	2	.818
Cleveland	10	4	.714
Washington	7	3	.700
Chicago	9	8	.529
St. Louis	7	9	.437
Boston	5	8	.385
Detroit	5	10	.333
New York	2	10	.167

Today's Schedule.

Washington at Philadelphia.
Cleveland at St. Louis.
Boston at New York.
Chicago at Detroit.

COKERS PREPARE FOR THE OPENING GAME SATURDAY

Strong Irwin Independents Will Come; Silcox Proud of His Fast Outfield, Others Good.

Where baseball fans gather, the topic of conversation is the opening game of Saturday, when the Cokers officially begin their season on the home grounds, playing the strong Independent Irwin team. The fact that Burgess J. L. Evans has agreed to participate in the contest by throwing the first ball across the plate into the mitt of big Jake Schultze lends a big league flavor to the event that is relished by the fans.

Everyone is pulling for the team, and Tom Silcox says he is going to have a winner. Any material that does not come up to what Tom has set as a standard, will be replaced. There are plenty of substitutes on hand, players who have worked on other teams all season and are willing to come here at the first opportunity.

Silcox is particularly proud of his outfield. He contends that in Rapp, Chip Francis and Klingensmith he has a trio of outergardeners that can not be surpassed. Rapp, the Phillips boy, has been playing for several weeks and is in first class condition; Klingensmith has just returned from the south where he was given a trial by the Paris, Texas, team. He, too, is in first rate shape. Francis has been taking the kinks out of his arm by throwing the ball around, and anticipates a good season at midfield.

Patronize those who advertise.

FIRST-CLASS
BARBER SHOP,
Hair Cutting a Specialty.
WM. JOSEPH, Proprietor,
Opp. P. O., South Connellsville
YOUR PATRONAGE SOLICITED.

J. B. KURTZ,
NOTARY PUBLIC
AND REAL ESTATE.
No. 3 South Meadow Lane.
Connellsville Pa.

Soisson Theatre
Two Nights.
Tuesday & Wednesday April 29 and 30

The Most Delightful and the Funniest Comic Opera Ever Produced.

The Mascot

By the Famous French Composer
EDMUND AUDRAN.

Presented by the
CONNELLSVILLE OPERA CLUB.
Under the personal direction of
CHAS. E. STOUT.
One Thousand Laughs Accompanied by the Most Charming Music.
Music Under the Supervision of
MRS. CHAS. E. STOUT.

Prices—25c, 50c, 75c. Boxes $1.
Seat Sale Opened at the Theatre Saturday. Both Phones.

Soisson Theatre
Friday, May 2

The Last and Most Pretentious Attraction of the Season,
Maurice Campbell
Presents
Henrietta Crosman
IN
The Real Thing

By Catherine Chisholm Cushing.

Original Cast and Production.
From Maxine Elliott Theatre,
New York City.

PRICES:
25c, 50c, 75c, $1.00 and $1.50.
Boxes $2.00.
Seats Now On Sale at Theatre.
Both Phones.

Arcade Vaudeville
Entire Change of Program
Mondays and Thursdays.

THREE SHOWS DAILY
Matinees, 2.45 P. M., 10c.
Evening Shows at 7.30 and 9.00 P. M., 10c and 20c.

Gus Sun Presents
Gus Sun's Minstrels

Positively the Most Stupendous Minstrel Production in Vaudeville.

Produced and Managed by
Tom Powell.

Our Beautiful First Part Ensemble, Entitled
A Night In Dixie

OLD FARM WHISKEY

"It hits the spot" everytime

"When Ponce-de-Leon came to the New World looking for the Elixir of Life he was on the trail of

'OLD FARM WHISKEY
It hits the spot.'"

Made from the cream of Pennsylvania Rye—mellow, delicious, smooth and satisfying. Aged in the wood and bottled in bond.

West Overton Distilling Co.
Scottdale, Pa.

"THE REAL THING" WRIGHT-METZLER'S STORE

Strike Out for "Superior"

---The Underwear for Active Men

Kick off the clumsy old winter under wear and get into "Superior" for a summer of real comfort. Superior Unionsuits don't bind, can't gap in the seat and they fit. fit, fit! Summer stock all ready now: step into the furnishing store---Today---and select the kind you want:---athletic style; quarter sleeves, three-quarter length; quarter sleeves, ankle length; long sleeves, ankle length. White or cream color, fine to finest cotton yarns and lisle, sizes 32 to 50---for regular, stout or slim men. There are no other unionsuits just like Superior---they're the kind you want! $1.00 to $3.50 a Suit.

Other Satisfactory Underwear

White Lisle Union Suits, ankle length, long or short sleeves, $2.50 a suit. All sizes for men.

Union Suits of mercerized materials and barred nainsook, with or without elastic seams. Knee length. Sleeveless athletic styles, $1.00 to $3.50.

Seperate garments—barred nainsook with coat shirts, athletic style, and knee length drawers. 50c and $1.00 a garment

Seperate garments of barred and plain nainsook with knee length drawers and shirts with short sleeves—or sleeveless. 50c garment.

Balbriggan underwear, regular and stout sizes, long or short sleeves, 50c.

Famous Interwoven Seamless half Hose, Black and Colors, the 35c Grade, at, pair 25c

Light-weight and extra thin grades in black, blue, gray, tan, lavender and other shades at 25c for the regular 35c grade.

Furnishing Store.

S-A-L-E

(Thursday Only)

Solid Oak TABOURETS

Regularly 65c each **39c**

The strongest tabouret, for its size, that has ever been made. Solid oak, Weathered finish, eight straight legs and a top 9 inches square. Entire height 17 inches. Usable indoors or out for potted plants, a smokers' stand, in the sewing-room, etc.

On sale one day only—Thursday, this week—Carpet room.

Now---the "Dolly Varden" Hat

Here in Colored Java and Hemp at $5.00 each.
---And extra value, Stylish Hats, $3.50 and $7.50.

The drooping brim, medium round crown distinguishes the "Dolly Varden" hat—a model for now and through the summer, becoming to matron and miss.

It may be of white, black, burnt, king or old blue hemp or Java braid. It is trimmed with ribbon—bright tones—or small flowers The famous Wright-Metzler bow on a "Dolly Varden" makes a very fashionable hat.

At **$5.00** Each "Dolly Varden" Hats are Fashionably Correct

A Group of Hats Different Shapes ARE SPECIALLY PRICED at ... **$3.50**

There are Java, Milan and mixed braids in different shapes—girlish in contour—trimmed with distinctive bows and pretty flowers. The colored trimmings are on white, black, blue and other wanted shades. The hats are so well-made, and the materials of such a high quality, that one would hardly expect $3.50 to bring so much hat value. We have our doubts that like value could be found elsewhere even at $5.00.

Natural Ostrich and Fancy Feather Trimmed Hats Worth More Than the $7.50 We Ask.

Natural ostrich, fancy feathers, groups of mixed flowers, ribbon bows in bright colors and Bulgarian bands and ornaments on the shapes that are becoming to practically all faces. Prominent among the colors are coque, Alice, king's blue, Nell rose, green, black and white.

1913 GIRL GRADUATES WILL FIND HERE

distinctive and exclusive fabrics for creating the gowns that will be worn at the

SOCIAL FUNCTIONS

planned for graduation, and after; for commencement, for vacation and general summer wear. Among the most noteworthy fabrics are:—White voiles, crepes, batiste, Swisses, flouncings and all-overs, from French, English and American makers; and color-touched materials of exquisite texture—border effects and all-overs showing floral and Oriental designs.

White, Cream and Ivory Silks

—crepe de chine, crepe meteor, charmeuse, satin, broche crepes, messaline and washable textures.

Announcement

May First and Second, Thursday and Friday, the days to buy---

Pictorial Review Summer Quarterly and one 15c pattern **25c**

Quarterly by mail 5c extra.

Patterns by mail, 2c extra.

Orders by mail or telephone will bring either promptly.

GOOD FLAX LINENS

TO WEAR—
36 inch Irish dress linen—30c, 45c, 65c, 85c, $1.00 yard.

TO EAT OFF—
72-inch double satin damask—65c, 89c, $1.00, $1.25 yard.

TO SLEEP ON—
Hemstitched linen sheets, 90x96 inches, for double beds, $5.00.

TO DRY UP WITH—
Hemmed all-linen huckaback towels, good, generous sizes—12½c, 15c and 25c. each.

Dry Goods Store.

Wright-Metzler Company

SOMERSET WEDDINGS

Dan Cupid Still Busy Among Frosty Sons and Daughters.

SOMERSET, April 29

Miss Alice Belle Broadwater, daughter of Mr and Mrs. George Broadwater, of Allegheny township, and Norman Theodore Crissinger, of Pittsburg, were married at the parsonage of St Paul's Reformed Church yesterday by Rev Dr Hiram King.

Miss Hazel B Sipp, daughter of Mrs. Lucinda Bent of Barnesboro and John Grundy, son of Mr and Mrs Peter Grundy of Ralphton, were married at the parsonage of the Methodist Episcopal Church April 27 by Rev Homer E Lewis.

Miss Ida F. Aultz of Listie, and Harry D Ringler, son of Mr and Mrs. W O. Ringler, were married at Johnstown, April 26, by Rev W. A. Crofford.

Miss Ella Dwire, daughter of Mr. and Mrs Jacob Dwire, and Joseph Knepenyder, son of Mr and Mrs Cyrus Knepenyder, both of Black township, were maried at Casselman April 28 by Rev. E F House

Miss Rosa Alice Garlitz, daughter of Mr. and Mrs Henry T Garlitz, and Guy Leonard Baer, son of Mr and Mrs. John H. Baer, both of Sand Patch, were married at St. Michael's Church, West Salisbury, April 27 by Rev. George C Quinn.

Miss Josephine M Bender, daughter of Mr and Mrs Joseph Bender, and William A. Mettz, son of Mr and Mrs. John L. Mettz, both of Listonburg, were married at Addison April 26, by Justice of the Peace, T. J. Haveer.

Miss Anna Regia Hughens, daughter of Mr and Mrs John B. Hughens, and Gordon Payne Harding, son of Mr. and Mrs. Joseph C Harding, both of Windber were married at Windber April 22 by Rev James P. Saas, rector of St. Johns Catholic Church.

After Increase in Wages.

Printers in Port Arthur and Fort William are out after an increase in wages The employers in the two cities are advertising for printers and this is believed to indicate that they expect to resist the demand.

SURE FOOT REMEDY

EZO is Quickest Acting Remedy for Aching, Burning Feet

EZO puts the feet in fine shape over night No matter how sore or painful, rub on EZO and misery will vanish.

EZO is a pleasant ointment, just rub it on your poor ailing feet, that's all No fussing around getting ready

EZO never fails to extract the soreness from corns, bunions and callouses and for rough skin, sunburn, chafing and after shaving there is nothing like it. Jar 25 cents at druggists everywhere

EZO FOR THE FEET

Sold and Guaranteed by A. A. Clarke.

DO IT NOW Subscribe for THIS PAPER

Permanent and Reliable Doctors.
SICK COME TO ME
Results Guaranteed or No Pay For Service
THE PERMANENT AND RELIABLE GRADUATES

All Curable Diseases Treated Weakness and Diseases of Young Men, Middle Aged and Old Men, and Catarrh and Deafness a Specialty. Quick Cures, Cheapest Rates Treatment Painless and without loss of time from work Consultation FREE and confidential. LOST VITALITY RESTORED. All Special Diseases Cured or No Pay for Services. No 606 Call Today. Special Diseases under Guarantee.
Patients Pay As Able, or When Cured.
Dr. Barnes' Offices,
Established 5 Years
Dr Barnes Second National Bank, Uniontown, Tuesdays, Thursdays, Saturdays and Sundays At 108 W. Main St, Connellsville Mondays, Wednesdays and Fridays. Hours, 9 A. M. to 8 P M.

READ THE COURIER.